view from
Weymouth
www.viewfromonline.co.uk PICK UP YOUR FREE COPY Issue 245 Wednesday, April 2nd, 2014

Storms reveal shipwrek sites off Portland's coast

by Harry Walton

FEROCIOUS storms have uncovered a treasure trove of maritime history off Portland's Chesil Beach.

Two wreck sites which previously gave hints of armed sailing vessels have been dramatically exposed while a third brand new wreck site has appeared.

The discoveries have been made by Grahame Knott's team from the island-based Shipwreck Project.

Mr Knott said: "Before the storms there were areas 400-500 metres off Chesil Beach which displayed sand and clay, but after the storms it is unrecognisable, a whole new seabed.

"Wave action has exposed much more of the two wrecks we had hints were there while it has also exposed a third wreck we knew nothing about.

"The type of things we are seeing range from cannon and anchors to large baulks of timber.

"What we believe has now been revealed at the first two sites is the wreckage of armed sailing vessels from the early 1700s-early 1800s period.

"The third wreck we have no idea about, but we are quite excited because it is clearly an extensive site with clusters of cannon in it."

In the past Mr Knott has discovered everything on local sites from silver coin treasure to a chamber pot!

He said: "I run a dive charter business, so for me the treasure on these sites is being able to accurately identify what the wrecks were and, if possible, narrow it down to a specific vessel. The treasure is in the story.

"Every shipwreck is a disaster and when you dive down to it you are coming face to face with that moment in time.

"It is a time capsule. You can learn so much from what is lying on the seabed from who sailed the ship, who built it and what has happened to it since it sank."

He added that the storms might also have done harm and there were fears that the exceptional sea conditions might actually have damaged much larger First and Second World War wrecks.

Mr Knott said: "We often get contacted by relatives of those who were on board, so for these war graves to be damaged would be a great shame."

He added that over the next few months he and colleagues would be diving on all the wrecks exposed by the storms.

He said: "We are expecting a few surprises – good and bad – because we know of other wreck sites which have either been covered or totally destroyed by the storms. The sea giveth and the sea taketh away."

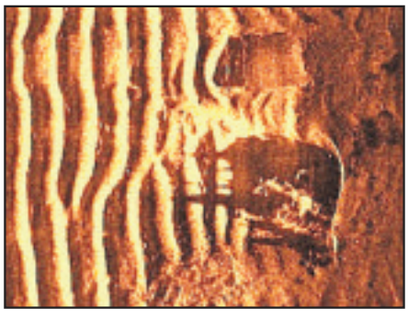

SEABED scans showing the 1872 wreck of the Royal Adelaide wreck

TAXI
weyline
01305 777777

NEEDHAMS SOLICITORS
Medical Negligence
Accident Compensation
Dental Negligence
NO WIN NO FEE
For Free Advice Call Philip Needham
01305 564027

Carpets Select
The Home Selection Specialists
Choose in comfort at home.
Free home select service for:
• Carpets
• Vinyl & LVT Flooring
• Woods & Laminates
Call Steve, John or Shaun.
THE GUILD OF MASTER CRAFTSMEN
01305 753998
www.carpetselect.net
Unit 1, Grove Trading Estate, Dorchester, DT1 1ST

Survey • Design • Planning • Installation • Maintenance
swiftsigns
Creating Visual Communication
Quality Signs, Printing & Engraving
Since 1983
www.swiftsigns.co.uk
01305 789680
Unit 11 Surrey Close, Granby Industrial Estate, Weymouth, Dorset DT4 9TY

MARK STEBBING NOW TRADING AS
REMARKABLE
Carpets & Flooring
(01305) 783727
Suppliers and Fitters of Commercial and Domestic Flooring
Unit 10 + 11, Granby Court,
Surrey Close, Granby Industrial Estate,
Weymouth, Dorset, DT4 9XB

Est. 1996
Active Mobility
For the independent lifestyle
18 Years of Serving Weymouth
Motability
Now Motability Accredited
✔ Sales ✔ Service ✔ Hire
Latest & Largest Range of Mobility Equipment on Display
01305 77 44 22
117 Radipole Lane, Southill, Weymouth DT4 9SS
www.active-mobility.co.uk
Opening hours: Mon-Fri 9.00am-5.30pm Sat 10.00am-4.30pm
01305 21 31 41
Paceycombe Way, Poundbury Dorchester DT1 3WB

View People

CONTACT OUR EDITORIAL TEAM
01297 446057
pemedia@pemedia.co.uk
www.viewfromonline.co.uk

GAVIN Dixon is an experienced finance broker who recently moved back to Bridport, where he went to school, to take up the position of managing director in his own business, Gavin Dixon Finance Solutions. He lives in Bridport with his long-term partner.

● YOU came from a traditional farming family - how did you make the switch to finance?

My dad was a dairy farmer and has owned a couple of his own farms. He also was the estate manager at Ashley Chase Estate in the Bride Valley, which was why we moved to Bridport. I was unsure what I wanted to do in life but was sure I did not want to milk cows 24/7 so I thought that going to university would give me more options in life.

I was applying for jobs in my final year when I saw a job advertised working for BNP Paribas Lease Group in their farm division. It seemed to make perfect sense to me as I knew farming and I knew finance, so putting the two together was a logical step. I have been working in business to business finance ever since.

● CAN you give us a brief summary of what service your business provides?

Gavin Dixon Finance Solutions Ltd. is an independent finance broker business which assists local business in finding finance from funders who are not on the high street for the purchase of assets. In simple terms, if a farmer was looking to buy a new or used tractor we can help that farmer get finance for that tractor to make it more affordable, and it also helps companies protect their cash flow. I can help all companies find finance, whether they are farmers, builders, haulers and so on, as long as there is an asset, we can find the finance.

● YOU moved back to Bridport after working for companies in London - what was the reason behind the move?

The reason for the move was that I changed my role at Hitachi Capital Business Finance and became a national broker manager. Part of the deal of taking the job was that I had to relocate but the company did not mind where I moved to. As I have always classed Bridport as my hometown and have a lot of friends down here, I chose to move back. After three years of driving the length and breadth of the UK and spending four nights away a week, I decided to set up my own business.

● IN what ways is your job different in Dorset compared to the capital?

The basics of the job are the same - I am helping customers find the most competitive finance to suit their business. However, my previous role was to assist the brokers to ensure they gave me the business rather than giving the business to any of our competitors. Now I am dealing with local dealerships and the customers who are buying the equipment and my old customers, the brokers, are now my competition.

● IS business in Bridport strong? Was it a motivating factor to try and help business in your hometown?

There is a lot of business in Bridport and some local businesses have been very supportive. However, like in any job I have struggled with some of the larger companies in the area which seem unwilling to give me the time of day. When starting my business my main aim was to give something back to the community that had welcomed me when I was 11 and now class me as a local lad who has a funny accent! Helping other local business is definitely my main goal and in time as the business grows then recruiting local people into my business will also be very important.

60 SECOND INTERVIEW

● WHAT do you like about working in the industry?

Working in finance is a very interesting role as you get to meet lots of different people and lots of different businesses - some businesses you have never heard about so you get to learn lots of new things. It is also very rewarding to know you have helped a business buy a new machine which will then in turn assist them in growing their own business. Indirectly my business can help lots of people and businesses grow and meet their full potential.

● HOW challenging was it to set up your own business? Do you prefer working for yourself?

Starting my own business was challenging as I have never done it before but the process is fairly simple, as long as you get the right advice from a good accountant and also from friends or acquaintances who have set up their own businesses. The scariest element of setting up your own business is not knowing when your next pay cheque is coming in - after being employed for 13 years and being paid on the same day of every month to suddenly not knowing if you are going to be able to make a mortgage payment is very unnerving.

If you stay focussed, work hard and never give up you will always be able to make things work and 11 months later I am still here and loving every minute of running my own business. I can honestly say I do not think I could ever work for anyone ever again - being your own boss and reaping the benefits of your own hard work is so rewarding. My only regret in life is that I did not do this sooner.

● DO you have any ambitions for the future?

My long term goal is to be able to buy a farm or small holding and set up a charity so that disadvantaged and/or disabled children can come and enjoy a farm experience, my partner looks after disadvantaged children and my sister fosters children, and with my Dad's farming experience I believe we can run a successful charity and help lots of children.

● ARE you settled in the area now, or do you think you will move again in the future?

I cannot see myself leaving the area but you can never say never as you do not know what life can throw at you. I came back to Bridport beacuse I love being in the beautiful countryside and so close to an amazing coast. In my 34 years I have lived in a lot of places - cities, towns and villages - and not one of them comes close to Bridport for me.

Info at a glance ...

HOSPITALS
Dorset County Hospital ..... (01305) 251150
Bridport Community Hospital ..... (01308) 422345
Weymouth Community Hospital ..... (01305) 251150
Portland Community Hospital ..... (01305) 820341

DOCTORS
Dorset Out of Hours GP Service 0845 600 10 13
Bridport Medical Centre: ..... (01308) 421896
The Lyme Practice ..... (01297) 442195
Kent House Medical Practice ..... (01297) 443399
Elms Medical Centre ..... (01297) 561068

DENTISTS
Dorset Dental Helpline ..... (01202) 854443

CHEMISTS
Bridport Lloyds Pharmacy (call to check late opening hours) ..... (01308) 424350
Bridport Co-op Pharmacy (call to check late opening hours) ..... (01308) 422100
Bridport Boots (call to check late opening hours) ..... (01308) 422475
Lyme Regis Boots ..... (01297) 442026
Charmouth Pharmacy ..... (01297) 560261
Beaminster Chemist ..... (01308) 862288
Weymouth Lloyds Pharmacy ..... (01305) 785484
Dorchester Victoria Park Pharmacy ..... (01305) 264012
Portland Boots Pharmacy ..... (01305) 820409

SPORT & RECREATION
Bridport Leisure Centre ..... (01308) 427464
Beaminster Bfit 07792 791038
Weymouth College Sports Centre ..... (01305) 208713
Budmouth Community Sports Centre ..... (01305) 830508
Thomas Hardye Leisure Centre ..... (01305) 266772
St Osmund's Sports Centre ..... (01305) 756472

LIBRARY SERVICE
Bridport Library ..... (01308) 422778
Burton Bradstock Library ..... (01308) 897563
Beaminster Library ..... (01308) 862362
Lyme Regis Library ..... (01297) 443151
Charmouth Library ..... (01297) 560640
Dorchester Library ..... (01305) 224440
Weymouth Library ..... (01305) 762410
Portland Tophill Library ..... (01305) 820171
Portland Underhill Library ..... (01305) 820149

LOCAL COUNCILS
Dorset County Council ..... (01305) 221000
West Dorset District Council ..... (01308) 422248
Bridport Town Council ..... (01308) 456722
Beaminster Town Council ..... (01308) 863634
Lyme Regis Town Council ..... (01297) 445175
Charmouth Parish Council ..... (01297) 560826
Weymouth and Portland Borough Council ..... (01305) 838000
Dorchester Town Council ..... (01305) 265844
Portland Town Council ..... (01305) 821638

POLICE 101

TOURIST INFORMATION
Bridport TIC ..... (01308) 424901
Lyme Regis TIC ..... (01297) 442138
Dorchester TIC ..... (01305) 267992

CITIZENS' ADVICE
Bridport CAB ..... (01308) 456594
Weymouth CAB ..... (01305) 782798
Dorchester CAB 0845 231400

SAMARITANS
Local helpline ..... (01305) 771777

ALCOHOLICS ANONYMOUS 24 hour helpline
Answered locally in confidence 0845 7697555

. . . your local newspaper team

PHILIP EVANS Managing Director 01297 446155 philip@pemedia.co.uk
JACKIE EVANS Production Manager 01297 446141 jackie@pemedia.co.uk
STUART BROOM General Manager 07966 140429 stuart@pemedia.co.uk
JAMES COLES New Media Manager 01297 446155 james.coles@pemedia.co.uk
ALISON KING Office Manager 01297 446057 reception@pemedia.co.uk
HARRY WALTON Chief Reporter (Weymouth) 01305 787843 hdswalton@yahoo.co.uk
FRANCESCA EVANS Reporter 01297 446154 francesca@pemedia.co.uk
TREVOR BEVINS Dorchester Reporter 07763535778/01305 268457 trevorbevins@gmail.com
HOWARD LARCOMBE Sports Editor 01297 446152 howard@pemedia.co.uk

LISA BRIGHT Sub-Editor 01297 446144 lisa@pemedia.co.uk
NATALIE EDMEADES Advertising Sales Manager 01297 446145 natalie@pemedia.co.uk
ROB COOMBE Sales Executive 01297 446146 rob.coombe@pemedia.co.uk
LAUREN TAYLOR Sales Executive 01297 446156 lauren@pemedia.co.uk
ROB LARCOMBE Entertainment Editor 01297 446140 rob@pemedia.co.uk
MARIE CHURCHILL Property View Designer 01297 446143 marie@pemedia.co.uk
MARK TAYLOR Designer 01297 446141 mark@pemedia.co.uk
HAYLEY SAUNDERS Designer 01297 446141 hayleysaunders@pemedia.co.uk
ANITA ROUTLEY Accounts Manager 01297 446149 accounts@pemedia.co.uk
ANDREA BUDDEN Credit Controller 01297 446148 andrea.budden@pemedia.co.uk

Published by Devon, Dorset & Somerset Series of Newspapers Ltd
St Michael's Business Centre, Church Street, Lyme Regis, Dorset DT7 3DB
Telephone 01297 446057 | Fax 01297 444981
E-mail pemedia@pemedia.co.uk | Web www.viewfromonline.co.uk

view from newspapers

ViewNews

CONTACT OUR EDITORIAL TEAM
01297 446057
pemedia@pemedia.co.uk
www.viewfromonline.co.uk

Construction starts on retirement development

MCCARTHY and Stone, the UK's leading developer of retirement apartments, has started construction work on its new retirement development in Weymouth.

Located on North Quay, the development will comprise a mix of 43 one and two bedroom apartments exclusively for people over the age of 60.

Those interested are being invited to register their interest now and first occupations will be taking place in summer 2015.

The development is in a prominent position overlooking the marina and is adjacent to a large supermarket. The main shopping area and local amenities are situated on Weymouth High Street, just 400 metres away from the development.

Jacqui Meenan, sales and marketing director for McCarthy and Stone, said: "Everything we do is built around a belief that later life can be rich, rewarding and fulfilling, and starting construction of our retirement living development marks an exciting milestone in helping the over 60s in Weymouth make the most of later life. When complete, the apartments will be low maintenance in design and will benefit from modern fittings, good security and will have a number of specialist features."

With more than 35 years of experience, McCarthy and Stone has become Britain's leading provider of retirement apartments, having built more than 45,000 apartments in 1,000 different schemes.

McCarthy and Stone's retirement living developments offer the independence of retaining home ownership while living in an apartment specifically designed for later life.

Facilities will include a shared lounge, guest suite, laundry room and a lift. A dedicated house manager will ensure the smooth running of the development and a security entrance system plus 24-hour emergency call points provide peace of mind for both homeowners and their families. All properties will be low maintenance and energy efficient.

In addition to offering age exclusive apartments, the retirement developer also provides a range of financial services, including a pension annuity service, equity release, legal services and guaranteed funeral plans.

Anyone wanting to find out more about retirement living in Weymouth, is invited to contact McCarthy and Stone now on 0800 201 4742.

Become a councillor

Local people will go to the polls on May 22nd to elect a third of Weymouth and Portland borough councillors.

The borough council has produced a leaflet explaining who can stand for election, the nomination process and what councillors do. It also has practical information on the time commitment, allowances and the support provided for councillors.

Councillors play a key role in the borough and are the voice of the community, representing local people. They help shape future services for the benefit of local people by collectively carrying out policy making and contributing to the formation and scrutiny of Weymouth and Portland Borough Council's policies, budget, and strategies.

By representing the views of local people as a community advocate, councillors ensure that local community interests are taken into account. The leaflet produced by the borough council explains the services the council provides, the role of councillors and the election process.

For a copy of the leaflet please contact the borough council's Democratic Services Team on 01305 252349 or email councillor.services@west-dorset-weymouth.gov.uk.

The Democratic Services Team will also be able to offer advice, suggest committee meetings that interested individuals may wish to attend and arrange meetings with serving councillors.

The deadline for the submission of nomination papers is 4pm on Thursday, April 24th.

Further information can also be found by visiting www.dorsetforyou.com/become-a-councillor/Weymouth-and-Portland.

Ideas put forward at first JAWS meeting

A RAFT of ideas was put forward when the first meeting was held of the newly-formed Jersey and Weymouth Society.

The event held at the St John Ambulance hall on Westwey Road was led by Weymouth and Portland Mayor Councillor Ray Banham who told those who attended how JAWS came into being.

He said more than 24,000 people were evacuated from Jersey ahead of invading German forces during the Second World War and there was still a large association on the island representing those evacuees.

Mr Banham said he attended the unveiling of a plaque in Weymouth to remember the evacuees when he was deputy mayor and it was then that he first suggested the idea of the society.

Since then he had spoken to the Jersey Parliament, received support from Condor Ferries and seen Weymouth and Portland council officers twice go over to Jersey to talk to its tourism chiefs and chamber of commerce.

He added: "Jersey is only two or three hours away from Weymouth. It is an ideal pairing and from this, our first meeting, I hope it will be a case of great oaks from little acorns grow."

Mr Banham, who is due to go to Jersey on May 9th for the island's Liberation Day celebrations, said people had talked to him about JAWS and come up with a host of ideas to promote the link with Jersey.

Among suggestions were twinning schools, sport matches involving youth football, rugby and hockey with tournaments alternating between Jersey and Weymouth, choir tours, brass bands and school talks.

He added: "It is word of mouth. If we talk about it with people, with schools and other groups to see if they are interested, both here and in Jersey, then it will go from there. Perhaps we could attract one or two teachers to join the society."

MAYOR Ray Banham and some of those who attended the Society's first meeting

by Harry Walton

General debate followed which included suggestions for links between special schools in Weymouth and Jersey as well as theatre group links with everything from performances right down to scenery making for its artwork.

Among those at the meeting was Councillor Colin Huckle who said: "I have a few contacts over there on Jersey and I will talk to them about links."

The next meeting of JAWS will be on Friday, April 25th, again at 7.30pm in the St John hall on Westwey Road when the agenda will include more discussion of links with Jersey and the election of society officers.

For advertising call 01297 446146

MP criticises fishermen compensation confusion

RICHARD Drax, Member of Parliament for South Dorset, has criticised confusion over compensation to fishermen hit by the winter storms.

The MP has spent the past month trying to pin down the facts, after he was contacted by a number of fishermen in his constituency who were unable to put to sea for almost two months during the winter storms.

"These fishermen are suffering," said Mr Drax, "Their incomes have totally collapsed and they have gone through savings and overdrafts. As small businessmen, they have nowhere to turn for help. In addition, many have lost their kit and some have even seen their boats destroyed.

"I have spoken to ministers from the Department for Business, Innovation and Skills, DEFRA and the Cabinet Office. Today I attempted to ask a question at Prime Minister's Questions. The problem is that the compensation schemes announced so far are very prescriptive. For example, although the Deputy PM specifically mentioned compensation for loss of earnings for fishermen in his speech on February 21st, that does not appear to be correct. The hardship fund he mentioned, the Business Support Scheme, is funded by BIS but managed by DEFRA. I spoke to DEFRA Minister George Eustice today and he confirmed categorically that loss of earnings for fishermen is not covered."

He continued: "Despite this, in the past month, we have had a ridiculous situation where claimants hoping for help have been passed from pillar to post, only to be told finally that this fund will pay out only for flooded premises.

"The rules governing the other fund – the European Fisheries Fund (EFF), which is managed by the Maritime Management Organisation (MMO) – are even more arcane. Fishermen may apply for replacement of lost or damaged kit, so long as they registered their fishing boat more than five years ago. If your boat is newer than that, even if you have been fishing for 50 years, you are out of luck. The rules are completely inflexible and in my view, incomprehensible.

"If you are fortunate enough to have registered your boat more than five years ago, you can apply to the MMO/EFF for 60 per cent of the value of the equipment lost. It can take 10 weeks for approval. Yet if you get a loan and buy the equipment yourself in order to get back to work, EFF will not pay for it. You just have to wait, thereby losing even more income.

"It is a Catch-22 situation. No matter where they turn, these fishermen can't win. One constituent wrote to me asking, 'Is this the way the whole country is run?' It's not, but I don't blame them for asking.

"What matters is that with every day that passes, the fishermen are in more difficulties. And I believe we are letting them down.

"I will continue to look into this but I have been told by the Minister that I am up against EU bureaucracy and the chance of these rules being changed is small.

View Family Announcements

HAPPY 5TH ANNIVERSARY TO MY WONDERFUL HUSBAND
MARK WELLMAN
With all my love your wife Emma x x x

HAPPY 65TH BIRTHDAY
SUE TATTERSHALL
ON THE 7TH APRIL
Love from all your friends at Bridport Post Office

HAPPY 21ST BIRTHDAY
ON THE 7TH APRIL
Lauren Tattershall
HAVE A GREAT TIME
Lots of love Nanny Sally x x x

JOANNE
HAPPY 50TH BIRTHDAY
Love & hugs
David x x x

SANDIE PARSONS
A MASSIVE CONGRATULATIONS ON ALL YOU'VE DONE FOR FIRST COLYTON BROWNIES
You will be missed, all my love Charlie x x x

HAPPY BIRTHDAY DAD
JOSEPH WOODWARD
FOR 7TH APRIL 2014
Love Antonia & Gabriella x x x

HAPPY BIRTHDAY
POLLY WEBBER
LOTS OF LOVE FROM POP JOHN & JAYME

To Martin & Amy
CONGRATULATIONS
on the birth of Grace
A lovely Granddaughter
Love Mum

JOSEPH WOODWARD
HAPPY BIRTHDAY HUN
FOR THE 7TH APRIL
Love you always, your Jay x x x

HAPPY 60TH BIRTHDAY
Wendy Irvin-Kaye
Lots of love from all your family & friends x x x

FREE FAMILY ANNOUNCEMENT FORM

Message.....

.....

.....

Date for insertion Wednesday _ _ / _ _ / _ _

Send to: Devon, Dorset & Somerset Series of Newspapers Limited, Unit 3, St Michael's Business Centre, Church Street, Lyme Regis, Dorset, DT7 3DB

Signed: ..... Telephone: ..... Address: .....

.....

Please include SAE for return of any photos.

PLEASE NOTE: We cannot accept announcements without a signature, adress and telephone no.

All announcements must be in by 12 noon on Friday for the following weeks publication.

Bus changes come into effect

CHANGES to the subsidised bus network will come into effect on Sunday, April 6th.

The amendments are being made following Dorset County Council's cabinet meeting in December.

Across Dorset 39 routes will be changed, with 39 left unaffected. Ten routes have been completely withdrawn and 12 Saturday services have been removed.

The changes mean that the council achieves a saving of £822,000 from its £2.8 million bus subsidy expenditure. The saving is needed because councils no longer receive Government funding to support non-commercial bus routes.

Initial proposals were drawn up about the routes most likely to be affected following a survey of passenger numbers, which highlighted that many routes were under used and not providing value for money for the Dorset council taxpayer.

Public consultation took place in the autumn, and the many responses have helped shape the final decisions

Councillor Hilary Cox, the council's Cabinet member for environment, said: "We have taken note of the 1,200 responses and listened to all the comments and petitions from local residents. For example, we have worked with several communities to ensure that they will continue to have a Saturday service, even though this meant – in some cases – we have had to reduce services during the week.

"This review is not something we have undertaken lightly, and we fully understand that some bus services offer a lifeline to residents without transport of their own. Unlike many councils, we are still putting a substantial amount of money – £2 million – into supporting local bus services.

"And as part of this package we are also investing an additional £25,000 to help community transport schemes start up. There are already 60 voluntary car schemes, dial-a-rides and other community transport initiatives in existence across the county, helping overcome rural isolation."

For information about bus services and routes visit www.dorsetforyou.com/bustimetables/updates.

Closing date extended for police specials campaign

DORSET Police have extended the closing date for its Special Constabulary recruitment campaign.

Applicants now have until next Monday, April 8th to sign up.

The force says it is keen to build a team of "rural" specials, who will work exclusively in more remote communities based around Dorchester, Blandford, Gillingham, Sherborne and East Dorset.

Debi Potter, Chief Officer of the Special Constabulary, said: "Special constables are a vital part of Dorset Police, working alongside full-time officers and police staff, including PCSOs, to make a difference in our communities.

"We are looking to appoint specials in different areas right across Dorset and are particularly keen to hear from anyone who wants to work in rural areas of the county.

"We hope to encourage people living in quieter, countryside locations to sign up so they can be directly involved in policing their community.

"A few hours of your time each week could make a real difference in your community and will give you the opportunity to learn new skills, meet new people and gain excellent experience in a fulfilling and varied role."

A special constable is asked to work a minimum of 16 hours per month and, where possible, this is broken down to a minimum of four hours per week. The working hours are flexible so that you can give more time if you can spare it.

To find out more about becoming a special constable, including frequently asked questions and details of the recruitment process visit the Dorset Police website www.dorset.police.uk.

Weldmar Hospicecare Trust
Caring for Dorset

700 Club Lottery
Limited tickets available

A chance to win £300, £150 or £75 fortnightly and support Weldmar

£50 per ticket for a year (just £2 a fortnight)

First draw is held on 23rd April

Ring Fundraising on 01305 261800
Or download an application form at www.weld-hospice.org.uk/700 club

Registered charity no. 1000414

Burglars strike homes

BURGLARS stole a large number of items when they raided a property in Wyke Regis, Weymouth.

Police say the incident in Douglas Road happened some time between 6am and 10pm on Monday, March 24th.

The offenders stole various electrical items including an Xbox, televisions and a kindle as well as jewellery, a quantity of cash and other personal items.

Detective Constable Steve Dodge, of Weymouth CID, said: "The items stolen are of great value to the victim. A particularly distinctive item taken was a Panasonic 50 inch 3D television with 3D glasses.

"I would urge anyone who saw suspicious activity in the area to come forward as soon as possible.

"I would also like to hear from anyone who has been offered such items or similar for sale in strange circumstances or for an unusually low price."

Anyone with information that can assist the investigation is asked to contact the police in confidence."

Witnesses and anyone with information should call Dorset Police in confidence on 101, quoting incident number 25:248.

A quantity of jewellery and watches were also stolen when burglars struck at a property in Barrack Road, Weymouth.

Police say the burglary happened between 5.30pm-7.30pm on Saturday, March 22nd, when burglars forced their way into the front of the property.

PC Steve Newton, of Weymouth Police, said: "This incident was distressing for the victim.

"A ten shilling note in a picture frame and a silver Royal Navy 'Sweetheart' brooch were two distinct items taken."

Anyone with information that can assist the investigation is asked to contact the police in confidence by calling Dorset Police in confidence on 101 quoting incident number 22:412 or call the free and anonymous Crimestoppers line on 0800 555 111.

Spirit festival returns

ORGANISERS have announced that the Spirit of Portland Festival will be run again this year from July 26th-August 3rd.

As many local businesses and organisations as possible are being encouraged to get involved by holding their own event or events to support those already happening.

The festival, which aims to promote Portland and all it has to offer, is already included on the Portland Map which is produced by Portland Community Partnership.

The next meeting to chat about plans and possible events for the Festival will be held on Thursday, April 10th at 11am at Osprey Leisure Centre, Castletown.

People are being urged to attend or let organisers know their plans so they can be added to the festival programme.

The best of Dorset on show

by Harry Walton

MORE than 2,000 visited a sell-out Weymouth Pavilion when it hosted the 14th Best of Dorset Show.

They browsed more than 40 stands which packed out the Ocean Room while outside attractions included the Tall Ship, Pelican, the Avon bus, cannons from the Nothe Fort and a variety of motorcycles, vintage and custom cars.

Organiser Steve Davies said: "Best of Dorset continues to go from strength to strength with the inclusion of many new features including big tourist attractions which don't exhibit every year.

"The weather was sunny and helped pull in big crowds and we welcomed more than 2,000 people."

The event was the first Best of Dorset Show hosted by Phil Say since he took over the running of the Pavilion in July 2013.

He said: "Big leisure players such as Bovington Tank Museum and Dorset Steam Fair came with stands and they told me they were here because of the huge popularity of the Pavilion since our community interest company took over the complex.

"The sheer amount of inquiries about future use of the Pavilion generated by the show has been amazing. There has been stacks of interest and we really are now at the heart of the local leisure, tourism and activity scene."

Among attractions on the day was the Avon beauty bus packed with cosmetics for visitors to try while sales leaders talked to people about joining a local recruitment drive for the Weymouth area.

Weymouth-based sales leader Jane Buckland, who manages nearly 100 representatives in Dorset said: "The show went really well for us. We had a lot of interest from people in becoming an Avon representative for this area and we showed them how to be an entrepreneur and that it was a great opportunity for someone to consider starting up their own little business."

There was also a strong programme of events in the Pavilion Theatre including Punch and Judy with Professor Mark Poulton, WOW youth musical theatre, Julie Storey's Let's Dance, Ed Hintze and Dorset For Singing and the Asda George Fashion Show.

Weymouth and Portland Mayor Councillor Ray Banham was also there and he said: "It was a wonderful day which brought a lot of people out to see exactly what Weymouth, Portland and Dorset has to offer.

"There was so much to see and do and the Pavilion was packed. They did a grand job."

MAYOR Ray Banham (front right) and Weymouth and Portland events manager Charlie Sheppard (front left) join others at the opening of the Best of Dorset Show

Holy week services

ST Paul's Church, Weymouth, has the following Holy Week-Easter services.

On Palm Sunday, Sunday, April 13th there will be a Sung Eucharist at 10.30am with the procession starting from Beechcroft St Paul's School at 10am.

Maunday Thursday, Thursday, April 17th, will see the Mass of the Lord's Supper and washing of Feet celebrated from 7.30pm with a Watch until Midnight.

On Good Friday, Friday, April 18th, there will be a children's service at 10.30am and Liturgy of the Day at 2pm.

Finally on Easter Day, Sunday, April 20th, there will be an Easter Vigil at 7am and a Sung Eucharist 10.30am.

Easter eggstravaganza

WEYMOUTH's Chapelhay Community Playgarden is holding an Easter Eggstravaganza on Sunday, April 6th from 11.30am-1pm.

There will be an Easter egg hunt, making Easter baskets, home-made treats and the gardens famous egg-throwing competition.

All our events are free but donations are very welcome.

People can just turn up on the day or, for further details, contact Clare Sutton on 771180 or clare.sutton@zen.co.uk.

Comedian Jim at Pavilion

NEWLY-crowned Celebrity Big Brother champion Jim Davidson will be appearing at Weymouth Pavilion on July 25th.

The town is one of five new stand-up dates announced for July and Jim Davidson Live! promises to be his most hilarious and outrageous show to date.

He said: "I've been entertaining audiences and making people laugh for nearly 40 years now, so after a bit of a mad year I'm delighted to say I'll be spending most of 2014 on stage, telling stories and cracking jokes.

Tickets and more information are available on 01305-783225.

Bridge opens to help families

by Harry Walton

A COMMUNITY group which aims to help families has just opened in Weymouth.

The Bridge, which meets every Thursday from 11.30am-1.30pm at the Prayerhouse opposite Asda, was created out of a need to give families a safe place where they could get help and advice.

Organiser Sarah Millner said: "We also supply everyone who visits us with a hot lunch over which they can build friendships and ask questions.

"If people come to us with a problem we can refer on everything from housing concerns to child health problems, family mediation and drug and alcohol services."

She added that The Bridge offers areas for children to play or take part in activities while adults sit down and chat over a cup of coffee.

Sarah said: "We are packed with information that our visitors can make use of to help make their lives a little easier.

"We can offer advice under the Home-Start initiative to those with children under five years who may be experiencing a variety of problems.

"We are a charitable group which was formed and which exists to help make family life a little easier."

So successful has The Bridge become in such a short time that it is already branching out to start a baby and children's clothing and equipment library.

Sarah said: "Items will be lent out free of charge on a long term basis.

"Not everyone can afford to buy things brand new, so these items will fulfill a need and can then be returned to us for loaning out to someone else."

Anyone who would like more information about The Bridge can contact Sarah on 07770-187620.

■ ENJOYING The Bridge

Plans underway for annual seafood festival

PLANS are advancing well for the 2014 Pommery Dorset Seafood Festival in Weymouth on July 12th-13th.

More than 50,000 seafood lovers are expected to come and enjoy the heady mix of seafood and champagne with 100 stands selling a wide variety of seafood and associated goods.

There will also be beer, wines, live cooking displays and fun and entertainment for families with face painting, trails and crabbing as well as a chance to find out more about lobsters with the National Lobster Hatchery.

The chef and expert line up includes Masterchef winner and chef patron of The Casterbridge, Mat Follas, The Dining Room's Taher Jibet who will head up the whelk revival, Nigel Bloxham from The Crab House Café and a host of other stars.

Visitors, particularly children, can get involved in the new Seafish "have-a-go" arena where they can try their hand at lobster and whelk picking. They can also meet local fishermen.

A sample of the mouth watering dishes available from stands includes sushi featuring smoked mackerel from Chesil Smokery in Bridport, whitebait, crab and sweetcorn spring rolls, West Bay scallops, crab stir fry, mackerel baps, sea bass fillets with salsa, hot potted crab, fish salads, Coley baps, lobster bisque, Portland crab crustini, fish dogs, BBQ oysters and mussels, deep fried hake and pollock and much more.

The Pommery Dorset Seafood Festival will be raising money for the Fishermen's Mission charity.

BRIDPORT AUCTION HOUSE

(Established 1994)

Some results from last month's well attended sale

Old Architect's Drawings…**£580** Sovereign…**£200**
Lalique glass Bowl…**£220** Silver Fish Servers…**£80**
Victorian Photo Albums…**£150** Bugle…**£45** Napoleonic carved bone Box…**£250**
Tea Caddy…**£150** Rare Meerschaum Pipe…**£1,000**
Wooden propeller-hub Mantle Clock…**£130**
WWI Photo Album…**£800** Fountain Pens…**£100**
Contemporary Japanese Photo…**£300** Postcards…**£65** Moorcroft Lamps…**£195**
African Wooden Box…**£100** Antique Chinese Robe…**£220** Ship's Lamp…**£120**
Ambrotype Photograph…**£120** Worcester Jug…**£220** Small Silver Box…**£60**
Stainless Steel Cutlery…**£55** Porcelain Dog…**£120** Silver Dish…**£170**
Jigsaws…**£45** Letter Scales…**£25** Oak Revolving Bookcase…**£60**
WWII Maps…**£100** Royal Doulton Bowl…**£100** Old Woodworking Tools…**£70**
Kneehole Desk…**£120** Edwardian Settee…**£80** Panoramic Photograph…**£65**
Folio of Sketches…**£120** Silver Purse…**£50** Carriage Clock…**£55**
Beswick China Dog…**£55** Milk Churn…**£80** Child's Chair…**£40**
Snuff Box…**£130** Sylvac Dogs…**£120** Corgi Toys…**£190**

ENTRIES NOW BEING ACCEPTED FOR OUR FORTHCOMING AUCTION OF COLLECTABLES AND ANTIQUES
ON
Friday 25th April 2014

Tel :- **01308 459400** for appointments
Saleroom and Office :- No.1, St. Michaels Trading Estate, Bridport, Dorset.
Website : www.bridportauctionhouse.com
Email: info@bridportauctionhouse.com

PORTLAND STONE LTD

SKIP HIRE

PSL ALL SIZES PSL

BEST PRICES

QUALITY SERVICE

Tel ~ 01305 860044

www.portlandskips.co.uk

Tales of an Anzac in Weymouth

A WEYMOUTH woman has published a remarkable book exploring letters written by her Australian uncle during the First World War.

Lieutenant Fred Martin from Queensland, who won the Military Medal, was killed at Polygon Wood, Passchendaele, on the Western Front in September 1917. He has no known grave.

In 1974 Anne McCosker, herself and Australian, was given a bundle of letters and postcards tied with ribbon by her aunt but, despite several efforts, the pain in them stopped her from reading those letters for more than 30 years.

She and her husband, Richard Buckley, moved to Radipole Lane, Southill, in 2006 but it took the epic 2008 Wimbledon final between Rafael Nadal and Roger Federer to create so much tension that Anne left the room, impulsively took out her uncle's letters and began to read them.

Richard also took them to a computer and began to scan them, rushing downstairs a few days later with one of Lieutenant Martin's letters in his hand bearing the address "WESTHAM, Weymouth."

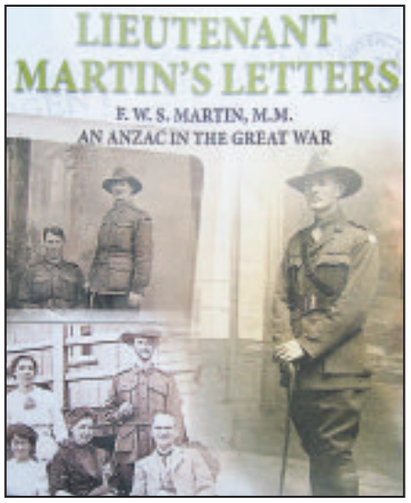

■ LIEUTENANT Martin's Letters

By an incredible twist of fate and with no knowledge that her uncle had ever been to Weymouth, Anne had ended up living very close to where Lieutenant Martin spent January-August 1916 at Westham Camp in Weymouth, convalescing from typhoid fever caught at Gallipoli in 1915.

The book, which Anne wrote in a room where she could see the outline of a hill where Westham Camp was, contains two and a half chapters based on the letters Lieutenant Martin wrote while at Westham Camp. They include his battle to recover, frustration at the confines of camp life, joyful trips to London and delight at getting mail from family in Australia.

Many of her uncle's letters are missing, but Anne writes: "There are enough letters left to give an idea of the character of the boy who left enthusiastically for war, fought at Gallipoli, survived injury and illnesses, gained an MM on the Western Front, became an officer and then aged twenty-one, disappeared into the mud, gunfire and barbed wire of Polygon Wood.

"There is a great deal of local interest in the book. The Nothe Fort, Weymouth is building two new permanent exhibits for World War I. One on the Western Front, the other on the Anzacs at Weymouth, based on my book. My work is also to be included in an exhibition at Weymouth Library in August."

Lieutenant Martin's Letters by Anne McCosker is published by Reveille Press (£14.99) and is available locally from Books Afloat in Park Street, Weymouth, and from the Nothe Fort bookshop.

■ YOUNG people windsurfing with OTC

Child's windsurfing scheme launched

SCHOOLCHILDREN are to be offered a chance to try windsurfing off Weymouth and Portland for just £5.

Chesil Trust, which oversees the Rod Shipley Sail for a Fiver Scheme, said a further donation from Mrs Elma Shipley in memory of her husband Rod, who died in 2012, has helped provide the opportunity for the new Rod Shipley Windsurf for a Fiver scheme allowing year eight youngsters to try out the sport.

Windsurfing is extremely popular in the Weymouth and Portland area with Portland well established as one of the best spots in Europe, being accessible in any tide state with a safe sandbar along the length of the causeway and boasting the best wind statistics along the south coast.

Trust chairman Di Ludlow said: "The Rod Shipley Windsurf for a Fiver Scheme will help introduce hundreds of local children aged 12-14 to windsurfing, going someway to demonstrate just what a wonderful water-sports venue they have on their doorstep.

"The trust will work with the WPNSA windsurfing partner the Official Test Centre (OTC) to provide the tuition."

She added that Elma Shipley was inspired by the response to the Sail for a Fiver scheme and was pleased to be able use the Rod Shipley Memorial Fund to do something for slightly older children.

On receiving news of the scheme, the OTC's director Tris Best said: "It is fantastic that windsurfing has been included in the scheme, enabling local children to try dinghy sailing's colourful cousin and see if it is for them.

"Since opening in 2010 the OTC has worked tirelessly to make the sport more accessible to the local community and, with the support from the Rod Shipley Memorial Fund, this vision can become more nurtured and concentrated."

The Chesil Trust is a charity that enables young, disadvantaged or disabled people to start or participate in sailing or windsurfing.

Plumbing, Heating & Renewable Energy Systems

Our Services include:

- Gas & Oil Central Heating Systems
- Boiler Installations and Servicing
- Solar PV Panels
- Solar Thermal Panels
- Log Burners
- Air Source Heat Pumps
- Ground Source Heat Pumps
- Biomass Boilers
- Electrical Maintenance, Install and testing

We can Design, Supply, Fit and Maintain any system you currently have or are looking to install, we provide the best possible solution for your individual circumstances and requirements, ensuring we deliver best efficiency and cost savings.

pwenergy
HEATING, ELECTRICAL & RENEWABLES

pwenergy helping shape a perfect world

2b Colyton Business Park, Wheelers Yard, Colyton, Devon EX24 6DT
info@pw-energy.co.uk

01297 552 907
www.pw-energy.co.uk

Diamond celebration for Roy and Barbara

A COUPLE born in Weymouth within a mile of each other will celebrate their diamond wedding next week.

Roy and Barbara Gainey, of Freemantle Road eventually met while travelling to the first Labour Party youth conference after the Second World War.

They went up by train together from Weymouth to Filey holiday camp in Yorkshire where the conference was being held.

Barbara, 82, who was bombed out of two homes during the war said: "Roy was just a fellow and he didn't strike a particular chord with me, but we began to attend local Labour Party meetings together and I began to go out with him."

Three years later they got engaged and they were married on April 10th, 1954, in Gloucester Street congregational church which has since been demolished.

Roy, 86, was a Post Office engineer and Barbara was a teacher at Cromwell Road Infants School which has also since been demolished.

Roy had become a Weymouth and Melcombe Regis councillor in 1952 for the Park District and remained heavily involved with local politics as a borough and county councillor until he retired after 51 years in 2003 when he was made an Alderman of the Borough having twice been Mayor. He is also the only living Freeman of the Borough, having been awarded the honour in 2002.

Barbara continued to teach while they brought up two children, Martin and Elizabeth, spending more than 20 years as a teacher at Holy Trinity Infants School, mostly looking after reception classes.

Roy said: "We started to buy a house before we were married and we are still here now, still living in the same house!"

Barbara said: "In the early days it was hard work with young children because Roy was always working or at political meetings while I was working or looking after the children."

Roy still found time to be a member of the Somerset and Dorset Railway Society, his father having been a guard on the old now long-closed Weymouth-Abbotsbury line.

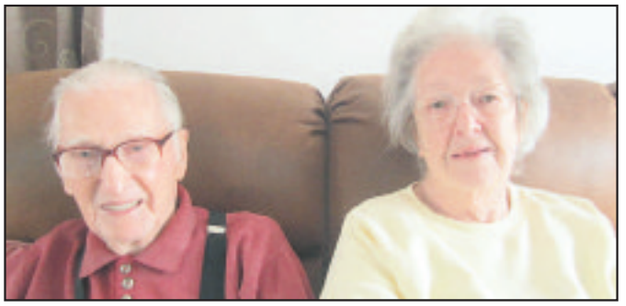

ROY and Barbara Gainey

Asked what the secret of success was to such a long married life, Roy said: "Tolerance, I suppose, to a certain extent although that is perhaps not the right word. We agree on most things."

Barbara said: "No we don't agree! But I don't know what the secret is for a successful married life."

The couple now plan to celebrate their diamond wedding quietly at home on the day although family celebrations are planned later.

Library friends visit Nordic country for latest fundraiser

FRIENDS of Weymouth Library (FOWL) have held another successful themed evening at the popular venue.

Sixty people sat down to a delicious and imaginative five-course typical Nordic meal, catered by Jack's Cafe.

Between courses Barbara Williams read short extracts from carefully chosen Nordic literature and there was also a quiz and raffle with a Nordic theme while background music came from a specially compiled cd of folk, blues, classics and the national anthems.

The drinks, displays and table decorations reflected the bright colours of the national flags and brought sparkle and admiration from the guests

FOWL helps publicise the library and its role locally. They hold meetings with guest speakers on a wide variety of topics, raise money for special projects, offer a community response to service development and provide voluntary support at book sales, surveys and other events.

Choral society present concert

WEYMOUTH Choral Society are to present a performance of Stainer's renowned work "The Crucifixion: a Meditation on the Sacred Passion of the Holy Redeemer".

The event will be held on Saturday, April 5th, from 7.30pm at Holy Trinity Church.

Sir John Stainer (1840-1901) was organist of St Paul's Cathedral and a professor of music at Oxford, but he always aimed to provide compositions that would be accessible to the average amateur musician.

He conceived the idea of writing a work for Passion Week in 1887. Using as the librettist the Rev W J Sparrow-Simpson, who was the son of a colleague at St Paul's, Stainer sought to write music that would be within the reach of the average church choir.

The first performance at St Marylebone Parish Church in London was very well received and thus began the history of the work which has proved to be one of the most popular church choral pieces of its period.

The Crucifixion was intended as a meditation designed to form an integral part of an anglican service, using the standard available resources of choir and organ and, significantly, inviting the congregation to participate by singing with the choir in the five hymns that form part of the work. The libretto alternates biblical prose narrative with original verses, expressing a Christian's response to the events as they unfold. The work features two soloists – the tenor providing the narrative and the bass as the voice of Jesus.

To compliment the main work of the evening Weymouth Choral Society will also sing a selection of anthems and pieces by British composers.

Weymouth Choral Society will be joined by professional soloists Richard Monk and Gareth Long, organist Alex Davies and, providing an instrumental interlude, Alison Young on soprano saxophone.

The concert will be conducted by the society's musical director, Helen Brind.

Tickets cost £12, under-16s are free and they are available on the door or in advance from 01305 775644, Weymouth Pavilion Box Office on 01305 783225, Dorchester Tourist Information Centre on 01305 267992 and Harmony Music on 01305 260360.

KINGS HEAD
BRADPOLE
Open for Lunch & Evening Meals
This Saturday
2 Piece Band called
Gut and Steel from 9pm
Taking Bookings
New Owners Adrian & Tracey
01308 442520
304 St Andrew's Road,
Bradpole, Dorset DT6 3DS

Local
Weekly
Newspapers
With You
All The Way

localweeklies @localweeklies
www.localweeklynewspapers.co.uk
See us on TV

Uplifting fundraiser for cancer charity

By Harry Walton

CHARITY got a lift when 50 women unclipped together to use their bras for art in aid of Breast Cancer Care.

The event at the Captains Club Hotel in Christchurch, which raised £550, attracted women from all over Dorset including Weymouth, Portland and Dorchester.

The idea came from mixed-media artist Sharon White who gathered the women together and got them to recycle 50 lacy bras, taking the textured materials to glitter glue them to 50 butterfly templates forming textured images complete with sequins, silks and accessories to create an incredible and vibrant piece of art for Breast Cancer Care.

The mammoth landscape artwork, which will house the butterflies, is currently being painted by Sharon and will shortly begin its journey to cancer units, hospitals and centres across the UK before finally being housed at the Women's Health Unit at The Royal Bournemouth Hospital.

Sharon recognises the healing powers of art and her mixed-media brand "Mumbo Jumbo" was born whilst she was ill with pleurisy.

The 50 women certainly embraced the theme of the event and enjoyed working on the butterfly templates which represent the symbol of powerful transformation.

Sharon said: "The event surpassed my expectations. I can't wait to apply these beautiful butterflies to my Mumbo Jumbo painting, plus we raised £550 in the process."

This is the second piece of successful art that Sharon has produced for charity. Her debut painting raised £1,800 for children's hospice Julia's House and is currently housed in Barclays House of Poole.

MAKING butterflie

A COMPLETED butterfly

MAKING butterflies

The Christian Column

AS I SEE IT ...
by Geoff Treleaven

Insurmountable problems

MY wife and I have known for many years that God's will is always best. But when we recently had to deal with a complex situation requiring action, we just could not see a way forward.

As we prayed about this, we actually told God the problem was too big for us and asked Him to take over.

At that point, of course, we needed to wait and see what God would do, and not try to take the problem back ourselves.

In a comparatively short time, we were amazed at what happened. God intervened in remarkable ways we had not envisioned, with excellent results. "Praise the Lord" is another phrase that easily rolls off the tongue. But we really meant it as we remembered to say thank-you.

It is all a question of what we do when we feel unable to cope ourselves. The temptation is to struggle along for a while.

But surely it is better to ask the Lord as a first resort rather than the last. Speaking personally, I am often slow to learn the lessons God would teach me if I were more receptive to Him.

However, experience over years has taught me otherwise.

To advertise your business call our helpful and professional advertising department on 01297 446145

Children's entries shine at golden flower show

BAD weather and the death of several members combined to reduce entries for the biannual Spring show of Radipole and Southill Horticultural Society in Weymouth.

Chairman Peter Flannery said entries were down by roughly a third.

He added: "It is unfortunate that we have lost several stalwarts but, on the plus side, children's entries were up and they are the future.

"Handicraft and photographic entries came on well for 2014, but the floral side of the show was again the star.

"Daffodils have done really well despite the weather and floral art was also very strong."

Mr Flannery said he hoped the rise in children's entries was an indication for the future and he thanked all the judges, stewards, committee and members who helped with the work involved to make such a successful 50th anniversary year show.

He added: "We need enthusiastic young blood to keep the society going particularly as some of the members are not as young as they were.

"If we can interest youth in exhibiting then the future of the society is assured.

"This year is our golden anniversary, the society having been formed in 1964. We hope we will still be going in 2064 for our centenary!"

Among guests were Weymouth and Portland mayor and Mayoress, Councillors Ray Banham and Pam Nixon, who praised the standard of the show. They then enjoyed tea and cakes before presenting the trophies.

RESULTS:

Southill Mystery Challenge Cup, the Spring Challenge Cup and the Bulb Cup: Philip Tyler.

The Carter Cup; Janice Males.

The Hatton Goblet: Sue Appleby.

The Marion St Quinton Vase and the Ladies' Annual Rose Bowl: Doreen Randall.

The Annual Flower Vase (Novice): Christopher Males.

The Carter Trophy and the Mrs Ashton Cup: Pat Dunning.

The valance Trophy: Rhona Hurd-Wood.

The Children's Trophies: Imogen Polkinghorne and Sammy Brown.

■ **PETER Flannery and assistant show secretary Heather Smith by the orchid entries**

Students to host double-header fundraiser at Pavilion

WEYMOUTH College students are organising a double event at the Pavilion for charity on June 20th.

From 3pm-5pm there will be Bingo and Buns and from 7pm-late there will be an evening of entertainment by local talent with all profits divided between the Teenage Cancer Trust and Weymouth Pavilion. The students have organised the events for their travel and tourism course.

Bingo and Buns is being overseen by Second Year students studying toward the Extended Diploma in Travel and Tourism. Entry will be free and there will be a wide range of homemade cakes to buy.

In addition to the cake sale, the Pavilion café will be open and there will be many prizes to be won with a tombola and bingo.

The Talent 4 Teenage Cancer evening of entertainment is being host by level three travel and tourism students.

It will feature performances showcasing Dorset's top young talent, including Beckii Power, Ed Hintze, Patchwork Native, Francis Anyanjo and many more to be announced closer to the time.

Tickets cost £2 beforehand and £4 on the door. They will be available to purchase from the Pavilion from May 12th.

The event will feature a bar and a raffle with plenty of good prizes to be won.

For more details, see the Weymouth College Facebook page and visit the Weymouth College and/or Weymouth Pavilion websites.

Few days remain to enter village shop competition

JUST days remain to enter a new category in this year's Dorset's Best Village competition – that of Best Village Shop.

That section of the countywide contest has been sponsored by the county branch of the Campaign to Protect Rural England, which is based at the Little Keep, off Bridport Road, Dorchester.

Communities across the county are being asked to nominate the business which serves them best.

The annual Best Village Competition is run by Dorset Community Action which asks for entries from parish councils and parish meetings, village hall committees and any other active community group.

Last year, 55 villages took part in the competition.

Magna Housing, another Dorchester-based organisation, has been the major sponsor for the competition since 2010 and has renewed its support this year.

The deadline for entries is 5pm on Monday, April 7th, apart from the Environmental Champions Award where entrants have to register an interest in taking part by April 7th, with a final entry date of August 22nd.

Entry details can be found at: http://www.dorsetcommunityaction.org.uk/dorsets_best_village.

County council children's services shortlisted for government award

CHILDREN'S Services at Dorset County Council has been recognised for actively involving children, young people and families in designing and delivering services they use.

The National Government Opportunities (GO) has selected the children's commissioning, procurement and participation teams as a finalist in the category "Excellence in Public Procurement Awards 2014/15".

Over the last year, young people have given their views on priorities, and on a wide range of services including leisure, education, health and social care through workshops and focus groups.

They have also been working with suppliers of goods and services to ensure they offer value for money and are designed in such a way that they encourage young people to make full use of them.

Rebecca Knox, Cabinet Member for children's services at the county council, said: "The views of children and young people are greatly valued and have a real impact in the planning of future services for them.

"It is also a great way for young people to develop new skills.

"Being nominated for this award is a fantastic recognition of the work done by the commissioning, procurement and participation team to involve children and young people in delivering services that affect their lives.

"Local government has lots to shout about, and these awards are part of that.

"With continual reductions in budgets it is important that we do things more effectively so that the vital services residents expect, and rely on, can be protected and improved."

Artist lends support to squirrel campaign

by Trevor Bevins

DORSET Wildlife Trust (DWT) has launched the new red squirrel membership campaign, complete with illustrations and words by Rachel Bright, creator of the multimillion-selling gift and card brand, "The Bright Side".

More than 140,000 homes in Dorset will be receiving the booklet, entitled "Dear Human" – complete with a picture of "super squirrel", who explains the plight of red squirrels in Dorset, and how DWT has helped to ensure their survival on Brownsea Island.

Rachel said: "I am just so delighted to be working with the amazing team at The Dorset Wildlife Trust. I feel so passionately about preserving the habitats of our beautiful county and so pleased that I can lend my artist's hand to help. I feel lucky everyday to live in such a diverse and stunning place and we all have a responsibility to be part of keeping it that way. I look forward to being a small part of the enormous amount of work this charity does for us all for years to come."

DWT Marketing and Fundraising Director, Alastair Cook said: "Rachel's stunning illustrations and engaging words are a unique opportunity for us to share the serious message that we need help to continue our conservation work in Dorset. Membership is the only reliable source of income we have. Without the valuable support of our members, we wouldn't be able to manage habitats for threatened species such as red squirrels on Brownsea Island, or the Dartford Warbler on Upton heath in Poole."

Brownsea Island, which is owned by the National Trust, is a haven for red squirrels and one of the very few places in southern England where they still survive. Dorset Wildlife Trust has leased and managed 256 acres of Brownsea Island as nature reserve for more than 50 years.

To find out how to be part of Dorset Wildlife Trust, and see Rachel's story and illustrations, visit www.dorsetwildlifetrust.org.uk/red-squirrel-mailing.

■ RACHEL Bright in her studio photo courtesy of Rachel Bright

■ RED Squirrel on Brownsea Island photo courtesy of Stewart Canham

NETHERHAYES
CARE HOME
13 Fore Street, Seaton, Devon, EX12 2LE
Tel: 01297 21646
One of the best kept secrets in Seaton
Holiday, Respite or Long Term Care
ROOMS AVAILABLE NOW

"Quality 24 hour care in a homely atmosphere"

Use the power of the View From to promote your business.....
LEAFLET DISTRIBUTION
in all View From titles in Bridport, Beaminster, Lyme Regis, Dorchester, Weymouth & Portland
23,500 copies every week
(We can also offer 19,000 copies in East Devon & 8,500 copies in South Somerset
Costs from £29 per thousand plus VAT, minimum A5
We can also design your leaflet and arrange printing at competitive prices
10% discount for View From Advertisers
For more details contact Philip Evans on
01297 446155
View newspapers

Weymouth Matters

A personal View by HARRY WALTON

You asked for it now use it!

A NEW facility could be opened in Weymouth and Portland to test the eyesight and intelligence of cyclists.

You would have had to have spent the last four years living in Outer Mongolia to have missed the never ending series of roadworks devoted to creating a new network of safe cycle routes across the borough.

Hundreds of thousands of pounds if not millions have been poured in to creating the network which is now so extensive it is possible to enjoy a ride from Portland to Dorchester without risking tyre marks down your spine.

So explain to me why many cyclists are spurning comfort and safety in favour of continuing to risk their lives by riding along busy and dangerous roads just a couple of bike lengths away from a perfectly good cycle path.

I've been held up in traffic queues behind cyclists riding in the road at half a dozen spots where there was a practically pristine cycle path right next to them.

This cycle path, I might add, had also been created specifically for their benefit against a backdrop of moans about how authorities always favour the motorist over the cyclist.

So, if you are a cyclist, practice what you've been preaching and use the facility you have been demanding. That's what it is there for.

Times are hard (and doesn't the mayor know it)

THE whole future of Weymouth and Portland's mayoral services goes into the melting pot again this autumn when councillors meet to start debating budget measures and cuts for 2015-2016.

There are fears that Weymouth would be devalued as an historic town and have its prestige tarnished were it to downgrade or even scrap the post of mayoral chauffeur, limit mayoral regalia and functions and use the cash for something else.

Fortunately those in office have been training just in case cuts are made and I went down to chat to them about possible new approaches to the mayoralty.

It was raining when I found the Mayor and his chauffeur taking off their bicycle clips having chained up the new mayoral tandem to a handy lamppost.

He was hosting a civic event at the Pavilion where mayors from all over Dorset were already pulling up in their chauffeur driven limousines ahead of being officially welcomed by our Mayor.

I asked him, didn't he feel a bit shabby and out of step with other mayors, having to attend his own civic event on a bicycle?

He replied: "It is a bit embarrassing, but you soon get over that.These waterproofs are really good and my chauffeur pedaled me here quite quickly."

Once inside the Mayor apologised for being late and took his guests for coffee at a vending machine where they only had to pay £1.90 for a cappuccino. All proceeds will go towards new saddles and a pannier for the tandem.

Then it was on to view artwork by local students who had skillfully recreated plaster versions of several pieces of civic silver. The originals were sold off recently to buy the tandem and a stainless steel handlebar clamp to grip a small mayoral flag.

All joking aside, most will hope that any changes to mayoral life don't drag this important civic office into farce, but times are hard and who knows what might be suggested next.

Whatever the future holds, any decision which devalues this historic position will reflect badly on the whole town.

If you pay peanuts, you get monkeys

WHAT a pickle Weymouth is in over its crumbling harbour walls.

Years of neglect suddenly came home to roost when the ferry berth wall cracked and required millions to repair.

Now it appears that other sections of harbour wall also need urgent attention, placing the council in something of a dilemma.

Do they go for an expensive quick fix, an expensive middle course which will last a few years or an expensive long term approach which will last perhaps half a century.

Yes, the council must cut its cloth to what it can afford, but there are such things as false economies and I've always been a supporter of the view that if you pay peanuts you get monkeys.

It may really hurt the authority to go for the 50-year repair option, but surely doing it properly allows the council to move on wheras any low cost choice will bring back the spectre of spending almost before the work has finished.

If a sensible approach is now being taken with significant amounts of harbour revenue kept to foot harbour upkeep bills then I feel the council must take its medicine, pay for the best repairs and claw the money back over a long period of time.

■ AS if motorists don't have enough hazards and delays to cope with they recently faced another… ..a goose walking down the road!

The goose, as geese normally are, was in no particular hurry and waddled happily along taking time to see what the world was doing in front of it.

Behind it death was approaching at a rate of knots when one car driver pulled round a parked vehicle only to have to slam his brakes on a bit sharpish when presented with a feathered obstacle.

The goose survived much to the delight of children in several other cars which pointed the brash bird out as their vehicles slowly overtook the bird blockage. Makes a change from dodging seagulls.

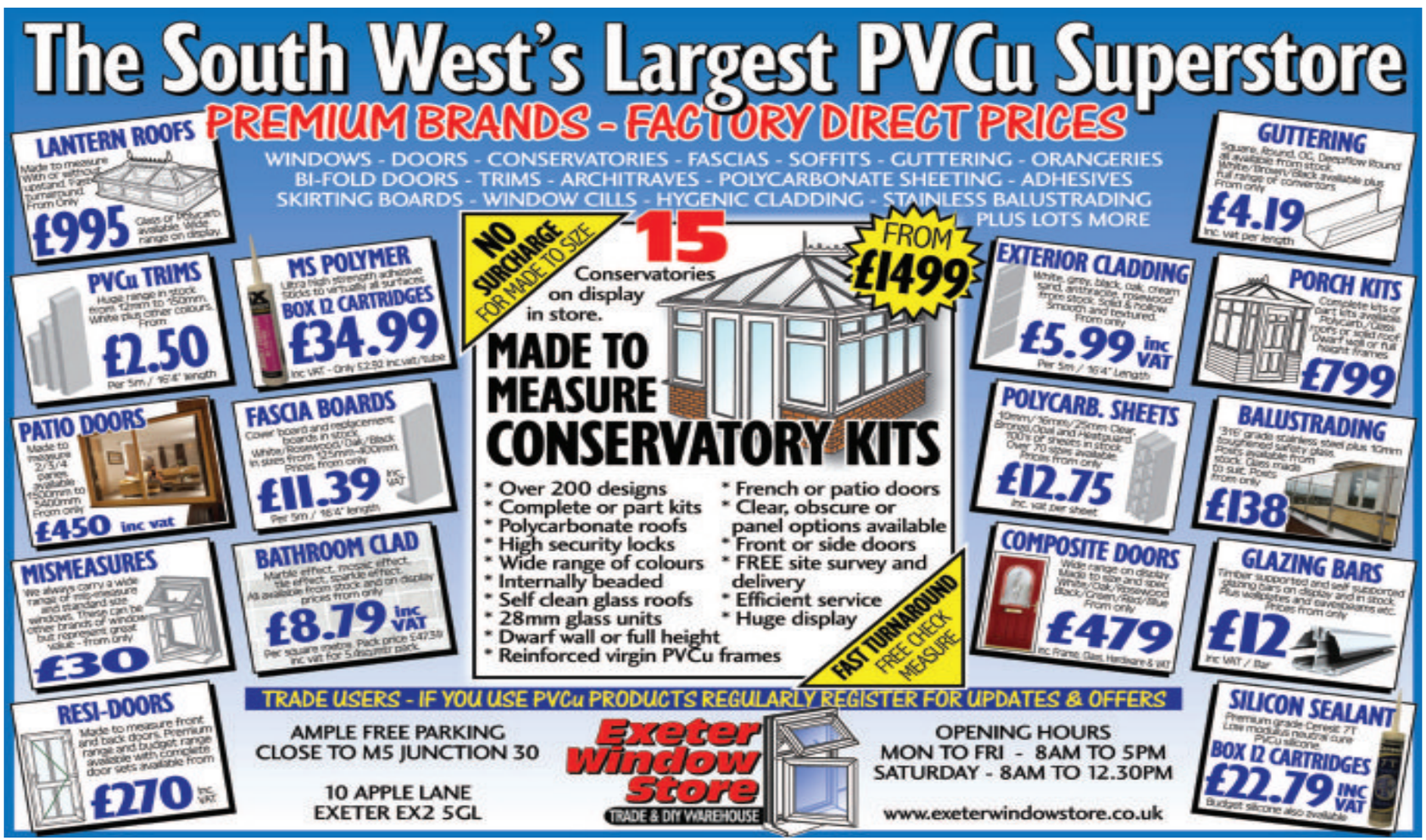

25yr GUARANTEE

Colourfence

the smart choice for long lasting, low maintenance fencing

Low maintenance, longer life, better value...

Now Available Throughout Dorset and South Somerset

Experienced local business owners, Andy and Shelley Stewart, have launched Colourfence in Dorset and South Somerset. And that's great news for the area's homeowners who have become tired of all the costly and time-consuming maintenance that accompanies traditional timber fencing, which means we all get to spend less time maintaining our boundaries, and more time enjoying our gardens.

Colourfence is comparable in price to quality timber installations, although of course its unique low maintenance and durability means it will almost certainly work out cheaper in both time and money over the years.

Virtually maintenance free and designed to withstand harsh climates, Colourfence not only holds its colour for over 25 years it acts as a solid barrier, even against wind gusts of 130mph! The only maintenance your fence will require is an occasional wash down with water to keep it looking as good as new – so you never need to pick up that paintbrush again!

Colourfence is manufactured in Gloucestershire with all surveys and installations handled by a network of locally owned franchises. But, until the Stewarts became involved with the brand, nobody covered the South West - something that surprised Andy when he first came across the company.

"I was amazed Colourfence wasn't promoted in this area already, as there is clearly so much demand," he says. "We would certainly buy it ourselves; we have a garden and have spent too many afternoons with a paintbrush in hand. We've also spoken to friends and family who've recently had to repair or replace storm-damaged panels.

"Virtually no maintenance, coupled with its strength and durability make it the classic no brainer," he adds. "Moreover, the costs and guarantees means Colourfence is much better value than timber in the long term."

A timber fence needs maintaining – usually once a year. And that takes time. But even with the utmost care and attention, timber will age, spoil and need replacing. Colourfence, on the other hand, is made from innovative Colorbond steel and features an anti-corrosive coating that won't rust. The company also produces ColourRail matching railings or gates that are guaranteed not to corrode or flake for ten years.

With all its prices published on the website, Colourfence's customers know exactly what they pay. And that means they don't have to worry about negotiations or the hard-sell tactics that many home-improvement companies deploy, something Shelley Stewart says she wouldn't put their name to.

"Andy and I built and sold a franchise with a well-known home-improvement company, and we had a great reputation with the public," she says. "We always put a lot of emphasis on customer service, and were pleased to find Colourfence upholds those same standards."

Colourfence built its model on ethical trading, and features a number of customer testimonials on its website. The company has also collected a few accolades since landing on these shores, becoming a RHS Gold Award winner and being voted one of BBC Gardenings Top Ten products.

Comparable price to quality timber

the perfect backdrop for your garden

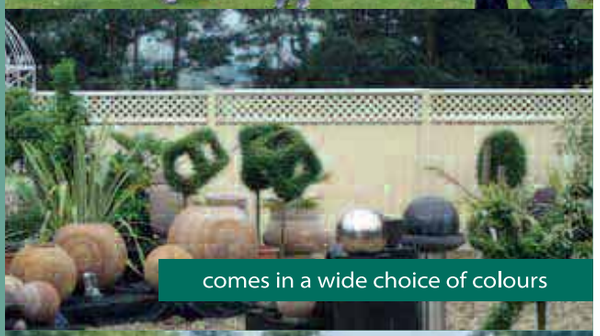

comes in a wide choice of colours

see how Andy & Shelley can change your garden

COLOUR FENCE

For a ***free*** no-obligation quotation, please call us now on

tel: 01305 881022

www.colourfencedorset.co.uk

Celebrating Dorset's mystic Ridgeway through felt art

VISITORS to a recent land felt exhibition at Upwey Village Hall, Weymouth, had a chance to try their hand at the ancient craft of felting.

Katherine Jones, one of many curious locals who attended the exhibition knowing nothing about felting, was fascinated: "I have never done anything like this," she said.

"I'm not at all arty but I have really enjoyed it."

And Julie Nash from Upwey, who also tried needle felting with tutor Clare Hughes, said: "It is very therapeutic. It's lovely to learn a new skill."

Land Felt, organised by Artsreach, Dorset's rural arts organisation, is part of the South Dorset Ridgeway project.

Running from Eggardon Hill to the villages of Osmington and Poxwell, the Ridgeway has been an important area for about 6,000 years. Experienced felt artists and tutors led workshops in villages along the Ridgeway and the results are on show in this exhibition, capturing the footprints of humans over the millennia, through to the most recent marks on the landscape – the "new road" from Dorchester to Weymouth.

Legend has it that if you stand beside the Bincombe Bumps, the neolithic barrows between Dorchester and Weymouth, at mid-day, you will hear music.

A large hanging titled "Bincombe Bumps Music Barrow" was created by members of Age UK Dorchester, who joined a Land Felt workshop led by feltmaker Clare Hughes.

Some of the small group had never tried felting before, but one member, Carla Taylor, was already a skilled needle felt artist, learned a new aspect of her craft.

Carla's contribution to the Bincombe hanging is a curious hare, popping his head out of the felt background.

The Land Felt project began with an introductory morning at which the tutors – Di Pattinson, Pauline Stanley, Penny Blogg, Mary-Clare Buckle, Clare Hughes and Annabel Wilson – and participants heard about the legends and stories of the Ridgeway and looked at photographs and maps of the area.

Subjects of feltwork range from a scary mask of Dorset's mythical bull-man monster, the Oozer, to vessels, hangings, decorations and framed pictures, as well as a selection of Dorset Buttons.

As well as the exhibition – which was free – there were also have-a-go sessions at each of the venues.

Land Felt will be at Strangways Hall, Abbotsbury, on Friday 11th, Saturday 12th and Sunday, April 13th.

A wet felting have-a-go session will take place at Abbotsbury's Strangways Hall on Friday, April 11th from 10.30am to 12.30pm.

For more information on the South Ridgeway Project and on Artsreach activities and events, visit www.artsreach.co.uk.

HAVE a Go Upwey: from left, Katherine Jones, Julie Nash and tutor Clare Hughes

UPWEY group exhibits: from left group leader Di Pattinson and embroiderer and felt artist Celia Morris, with felt books open showing their pages

Egg donations wanted for hospice fundraiser

Julia's House is appealing for donations of Easter eggs for use at charity events over the school holidays.

The Dorset children's hospice runs chocolate tombolas and raffles throughout April and is hoping people will pop an extra egg in their shopping trolley to help raise funds for local life-limited children.

Easter eggs can be handed in at any Julia's House charity shops in Dorchester, Weymouth or Bridport.

Learning the art of restraint

PORTERS and security staff at Dorset County Hospital at their training session about minimising the need to use physical restraint on patients

PORTERS at Dorset County Hospital have been trained to minimise the risk to patients and visitors who may need restraining.

Scot Sherrard, the trust's local security management specialist, said: "The dangers associated with physical restraint and especially prone restraint, are well documented. We have taken a very determined step to reduce the incidence of physical restraint of our patients to as far as is reasonably practicable, and avoid using face-down restraint at the trust. This is in line with our 'patient-centred approach' and supported by recent recommendations from mental health charity MIND."

In a report published in July 2013, MIND said there had been 13 restraint-related deaths of people detained under the Mental Health Act, eight of which occurred in a single year (2011).

MIND also expressed concern at the frequency of use of "face-down restraint", which is recognised as being life-threatening because of the impact it has on the subject's ability to breathe freely, yet was used more than 3,000 times in the previous year (2012).

Physical restraint expert, Jim O'Dwyer from training provider AEGIS said: "Ideally, patient care should always be managed in such a way as to completely avoid any need for physical restraint and every instance where restraint proves necessary should be regarded as a failure to have intervened earlier.

"However, in certain circumstances, for example where a patient's behaviour presents an imminent risk of harm to themselves or others, the only option available to staff will be to physically restrain them. In such situations, it is crucial that the process is carried out professionally, safely and in a manner which minimises any discomfort and loss of dignity to the patient."

Paul Andrews, Housekeeping and Portering Manager at Dorset County Hospital, who undertook the training, himself, said: "Our portering and security team are usually the first responders to calls for assistance from nursing staff and it is vital they have the necessary skills and training. We chose AEGIS because their training programme is endorsed by the National Association for Healthcare Security and we are very pleased with the results. The training will definitely help to minimise the risks. The emphasis was on keeping calm, utilising conflict management techniques and the use of space to talk patients down and defuse situations. The practical skills were amazingly simple and very effective."

View Letters

Do we need district and borough councils?

ALL Fools' Day 1974 saw the creation of separate borough and district Councils throughout Dorset.

Forty years on, some of these occasionally hilarious bodies are now considering working in partnership.

Such an arrangement would, we're told, produce economies of scale and provide services more efficiently. West Dorset District Council (WDDC) and Weymouth and Portland Borough Council (WPBC) shared services have, we're told, already saved £3million.

So, shouldn't council taxpayers be laughing happily at the prospect of better value for their money? Consider this:

The top priority for any bureaucracy is to ensure its own survival. Be sure that this mooted collaborative tinkering will primarily benefit the councils themselves, not us. Even trivial savings will help to distract from the real problem.

£3million, though welcome, is a mere chuckle compared with what might have been. Accountancy firm Deloitte estimated in 2007 that Dorset as a unitary authority could save £20million, every year, in back office savings alone. But then, while several other counties bid successfully for unitary status, Dorset didn't even try. And now they talk about saving us money.

And set that £3million against the simultaneous service cuts and of course the millions still being lavished on WDDC's grandiose flagship project in central Dorchester.

The formation of the Dorset Waste Partnership and the sharing - albeit piecemeal - of services by WDDC and WPBC are in effect a tacit admission that these separate bodies are unnecessary, unfit for purpose and poor value for money. Their continued existence is increasingly difficult to justify.

Eighty five per cent of my council tax bill is split between the county (68 per cent), town (10 per cent) and district (seven per cent) councils, each with its own administration, premises, staff and councillors, and its own portfolio of services. But does any taxpayer truly care who does what, as long as it gets done?

Which of these three levels of government could we easily live without? Come on, district and borough councils! Reallocate your little portfolio between county and town and disappear quietly, saving us some serious money and giving us all something to really smile about. And the sooner the better.

Until then, we taxpayers are being treated as fools.

Chris Holmes
Dorchester

HALLMARK CONSERVATORIES AND WINDOWS LTD

• PCVu DOORS • WINDOWS • CONSERVATORIES •

Trade enquiries welcome

On Windows, Doors, Conservatories, extensive range of options and colours, in PVCu, Aluminium or Timber.
Plus FASCIA BOARDS and SOFFITS

Flat roof need replacing?

We now provide these services
REPLACEMENT ROOFS WITH GRP FIBREGLASS FLAT ROOF WITH A 20 YEAR PRODUCT WARRANTY.

NEW Compo-Decking maintenance free, anti-slip decking, does not rot, split or splinter

Eg. 4 metres x 3 metres fitted on level ground
£1,150 inclusive of VAT
(Subject to survey)

Gates, Fencing and Decking in PVC now available

INSURANCE BACKED GUARANTEE

FANTASTIC NEW RANGE OF LOW MAINTENANCE PRODUCTS TO IMPROVE YOUR HOME

FENSA Registered Company

Phone today for your FREE survey or our comprehensive colour brochure

A SIGN OF QUALITY AND EXCELLENCE

Hallmark Windows (South West) Ltd

PCVu WINDOWS • DOORS • CONSERVATORIES

Unit 2A Corbin Way, Gore Cross Business Park, Bridport
FREEPHONE **0800 917 80 58**
hallmarkwindows@btconnect.com
www.hallmark-windows.co.uk

Guy Crabb

GUY Crabb Plumbing and Heating Ltd are well known in the area for excellent service and high quality workmanship, covering all types of plumbing and heating installations.

The company now incorporates Southwest Eco Systems, who are MCS approved to install all main types of renewable energy systems including biomass boilers, photovoltaic panels, heat pumps and solar thermal, alongside heat recovery and rainwater harvesting systems, with working models on display in the show- room.

Guy Crabb Plumbing and Heating are also agents for Rayburn cookers and have just been awarded the status 'Centre of Excellence' in recognition of the high standards achieved by the company.

Alongside all of this there are Aga and Villager Woodburning Stoves on display and being HETAS registered, a full installation service is offered including all types of flue work.

One visit to the showroom at Gore Cross Business Park and you can be guided to the most appropriate heating and hot water systems for your home or business by friendly and highly qualified staff.

Guy Crabb Plumbing and Heating, unit 1A, Gore Cross Business Park, Bridport, Dorset, DT6 3UX, 01308 420464

Malabar Trading

THERE are exciting new items in stock at Malabar Trading! A new selection of suzani hangings and cushion covers has just arrived, and more are expected very soon. There are also new colourful handwoven silk
ikat cushion covers. The ikat and the suzanis are from Uzbekistan.

Within the next two weeks there will be a shipment of kilim cushion covers in wonderful summer colours as well as new kilims, Turkish hand and bathtowels, and handmade leather slippers from Gaziantep.

A selection of linen blockprinted cushion covers are now in the shop, as well as blockprinted cotton cushion covers.

The lovely cotton filled quilts are perfect for the warmer nights, as is cotton nightwear and there is a wide selection of both of these.

There are more shipments to come within the next few weeks with a variety of goods including lighting and ceramics, clothing and stationery. It's always worth paying a visit to the shop as many items are unique to Malabar Trading and only available in limited quantities.

▲ Detail of a hand embroidered suzani.

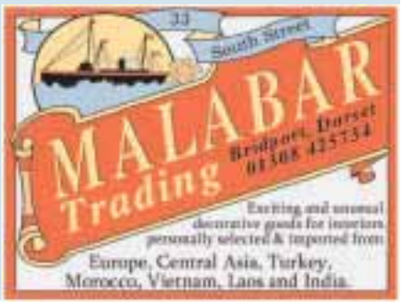

Guy Crabb
Satisfaction guaranteed by our highly skilled team of craftsman.
PLUMBING & HEATING LTD
specialists in
✓ Gas & Oil Installations & Repairs
✓ Complete Bathroom & Kitchen Installations
✓ Landlord Safety Certificates
✓ Easy Access Shower Installations
✓ Underfloor Heating
✓ Renewable Energy Options
(through our new division Southwest Eco Systems)
Tel: 01305 266220
office@guycrabb.co.uk | www.guycrabb.co.uk
Guy Crabb Plumbing & Heating Ltd, 1A, Gore Cross Business Park, Corbin Way, Bridport, Dorset, DT6 3UX

Hearn & Sons
Specialists in Roofing & Rainwater Systems
"Professional Advice and Solutions for all your Roofing needs"
• Slating, Tiling and Flat Roofs •
• Roof Inspections and Surveys •
• High Level Maintenance •
• Roof Repairs • Leadwork •
• Fascia, Soffits and Guttering •
• Chimney Repairs •
• High Pressure Driveway and Gutter Cleaning •
✦ STORM DAMAGE ROOF REPAIRS ✦
✦ 24 HOUR EMERGENCY CALL OUTS ✦
Tel: 01305 268440 ~ M: 07976 363 699
Email: shaun@hearnandsons.co.uk
Web: www.hearnandsons.co.uk
Please save our details for those WET and WINDY days ahead!

Dorset Draught Proofing

ONE of the things that turns a house into a home is the creature comforts that help you leave the cares of the world outside your door. Our cold and windy weather means that the warmth and comfort that draught proofing, secondary glazing and insulation bring are much needed. In addition, they will help you cut your fuel bills at a time when they are rising rapidly and also cut green house gas.

The savings can be much better than putting money in the bank. Simple draught proofing can pay for itself in about four years, equivalent to 25% annual interest. Acrylic secondary glazing can achieve savings of 12%. Whilst solid wall insulation can still achieve 4% despite its higher cost. More importantly, you will feel more comfortable, without cold draughts at the back of your neck or ankles when you watch TV.

Dorset Draught Proofing specialises in improving older houses as economically as possible.

Our draught proofing will save much of the 15% of heat lost from homes by draughts. Sash windows can also be refurbished and draught proofed using English Heritage recommended techniques.

Our acrylic secondary glazing nearly halves heat loss of single glazed windows at a fraction of the cost of double glazing. At the same time, noise will be reduced. We can also paint the secondary glazing to match existing paint work making the system even more discrete.

Our insulation of solid walls can cut much of the 35% of heat that is lost through walls.

So keep the cold out, the heat in and save money!

For more information on our services contact us or see www.DorsetDraughtProofing.co.uk and www.LowCarbonKnowHow.co.uk 07970483188

Peter Guest

LOFT conversions are an ideal way of increasing the living area of your house, without eating into your valuable garden space. Loft conversions are a guaranteed way of increasing the value of your house simply by turning your unused attic into a stylish new living space. Devon and Dorset Loft Conversions of Lyme Regis specialise in both internal and external alterations as well as loft conversions. We also carry out renovation work to a high standard.

Having worked in the West Country for 25 years we have specialised in loft conversions but have also built many fine homes and extensions.

We fit a wide range of dormers, velux roof windows and balconies. We have fitted traditional, modern and spiral staircases too.

We work on both listed and new properties, and do all types of carpentry and building work. No job is too small or large.

- We work closely with the client
- Liaise with planning and building control
- All work is carried out under EEC and building regulations
- Project manage all aspects of building work from start to finish
- Organise all contractors, electricians, plumbers and architects
- All work is guaranteed
- We have public liability insurance
- All employees are considerate to your needs and are clean and tidy
- Free survey and estimates
- References are available

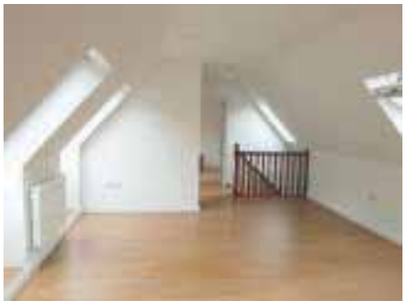

Simon Scott Electrical Contractors

SIMON Scott Electrical Contractors of Bridport is a long established local electrical business. It is an independent family company specialising in all aspects of top quality electrical work and they believe in working to a high standard providing a friendly and personal service at a competitive price.

Their work covers domestic, commercial and industrial electrical systems, which include new installations, rewiring, updating and improving fuseboxes, earthing systems, electric heating, all types of lighting, smoke detectors and both security and fire alarms. They also install 'phone points and cabling for TV, data and entertainment systems. Installation testing and condition reports are carried out to the latest standards and portable appliance testing (PATs) is also available.

Decorative and security lighting for the garden is a speciality and with summer approaching, now is the time to start planning your outside electrical requirements

Give Simon or Gena a call on 01308 424634 for prompt service and to arrange for a free estimate. There is no call out charge.

Steve Bane Fabrics

More than just a fabric shop... STEVE BANE FABRICS is celebrating over 40 years of trading!!

STEP into one of our shops and be spoilt for choice! Whether you are making a new "Ball gown" or a "Fancy Dress" outfit or maybe giving that Room A NEW Make Over, our experienced, friendly team will be there to help Dress you up or Furnish Your Dreams!

Whatever your taste and pocket, our competitive prices offer you a good deal. We can offer you a Free Home Measure. And if you don't sew, let us professionally make your curtains, blinds and soft furnishings. Followed by our track and fitting service and your room is complete!

The hardest part for you will be choosing from our massive range of fabrics, as there are literally thousands of designs! Pop in now!

Our friendly, expert teams in Dorchester and Frome are always there to help 6 days a week Monday- Saturday 9 am - 5:30p.m.

SIMON SCOTT
ELECTRICAL CONTRACTORS
BRIDPORT 01308 424 634
For all your electrical needs
Local firm established 40 years
No call out charge | Free Estimates
www.simonscott.biz WE'RE THE BUSINESS
sales@simonscott.biz
07976 320 564

Dorset Draught Proofing
Keep Cold OUT & Heat IN
Save energy & Save money!
• Draught proofing, including sash windows.
• Affordable secondary glazing
• Internal solid wall insulation
• Advice on low energy systems
Chit Chong MSc - Low Energy Expertise.
Mob: 07970 483188
Tel: 01297 480825(from Apr) 445682 (till Apr)
www.dorsetdraughtproofing.co.uk

www.pool and spa service.co.uk
Swimming pools
Hot tubs and spas
Saunas and Steam rooms
Chemicals, accessories & equipment
For all your service, maintenance, repairs and supplies.
Call Kelley 07720 837787
Email poolandspakelley@gmail.com

Steve Bane fabrics
FREE Curtain making on ALL "Style" Designs
When lined and with 3" pencil pleat heading tape
*HURRY FOR A LIMITED PERIOD ONLY.
19 High West Street, Dorchester, Dorset DT1 1UW
Tel: 01305 250990
stevebanefabrics.com

Paul Parrott Locksmiths
Your Local Professional
Lock fitting
Lock Replacement
Security Advice
Insurance & Police Approved
Lock Upgrades
CRB Cleared
Safe Contractor
Fully Insured
Wooden, Metal & UPVC Specialist
No Hidden Charges
24/7 Emergency Callout
07709 545701
www.locksmith-dorset.com
paul@locksmith-dorset.com
Top Tip: Put my number on your phone.
07709 545701
Criminal Records Bureau CRB
Proud members of Checkatrade.com
Where reputation matters

DEVON & DORSET LOFT CONVERSIONS
INTERTNAL & EXTERNAL ALTERATIONS
For a quote or advice please call 01297 443061 or 07785 500603 tor visit our website www.loftconversions-lymeregis.co.uk

The Oak Loft

First Years Success at the Oak Loft

THE Oak Loft have now been trading in Bridport for nearly a year and have reported an amazingly successful first 12 months, bringing the area their brand of high quality furniture at affordable prices. They have been very busy selling their oak furniture all over Dorset from their new showroom in Rax Lane, taking over the old Council Offices and turning them into a stunning oak furniture showroom, combined with a dazzling array of lighting, artwork and accessories.

The Oak Loft put their success down to keeping most items in stock and offer a free immediate delivery with their own friendly and helpful delivery staff.

The delivery service compliments the knowledgeable showroom staff, Paul and Martin who are always only too please to help.

Prices are kept down due to the policy of buying in bulk and storing it in their large warehouse.

Sue Oxenbury, Director . says" We have been overwhelmed with the support the area has given us, its so great to have been able to use this old Georgian house and put it back to looking more like the lovely home it once must have been, its my favourite of our 3 showrooms""All of the room are ideally suited to displaying furniture room settings."

"We at The Oak loft are always refreshing their stocks so it's always worth popping in and having a browse, we are open 7 days a week."

Call in during the Easter Period and claim your Free Customer Privilege Card, which gives you an Extra 10% off any price at anytime. (excluding clearance items)

The use of colour in your home...

COLOUR is perhaps the most personal and dramatic statement you can make in your home.

When it comes to decorating, poring over paint charts is undoubtedly one of the most exciting things, and the moment when you first take the lid off that tin of paint is even better. Colour can create moods, and even, many people believe, improve your mental well-being.

Choice

It doesn't seem that long ago that the choice for colour was either magnolia or 'tint with a hint'. Nowadays there are endless possibilities and, as with clothes, the major companies bring out new colours each season. One minute acid green is all the rage, the next it's the 'new neutrals'. It is easy to be overwhelmed by the choice. Even sticking to tried and tested white can have its pitfalls.

Pitfalls

You may know exactly which colours you want to use but you can still hit a stumbling block. Why does the colour that looked so great in the tin look insipid and lifeless on the walls? What's more, you've spent hours trying to get everything to match exactly, but your room has just ended up looking bland.

Colour schemes

Planning and carrying out your own colour schemes is easy once you understand the principles of colour. Interior designers often seem to have a built-in instinct for what goes with what, and it's true, relying on your instincts and playing around is one of the best ways of learning. But although paint is relatively cheap, doing out a whole room with soft furnishings and accessories only to realise it doesn't work, can be an expensive mistake. Designers have been trained and many use a simple colour wheel to make sure their designs are going to work.

If you're confused about colour, follow our simple rules and you need never leave colour to chance again. And once you know the rules, have fun breaking them.

Colour is a deeply personal thing - what makes you swoon, might make someone else sick. If you've ever wondered why you feel listless in your lounge or happy in your hall, delve into colour psychology.

the OAK LOFT

SPECIAL OFFERS AVAILABLE - SEE IN STORE FOR DETAILS

Discover the beauty of our hand crafted stylish furniture
The Oak Loft brings the natural beauty of oak furniture and fine furnishings to the South West at an affordable price. We offer a huge range of beautiful oak dining tables, chairs, dressers, beds and a sumptuous range of leather and fabric Sofas, all available in different sizes and styles to suit your home

the OAK LOFT
The Grove, Rax Lane, Bridport, Dorset DT6 3JL
Tel/Fax: 01308 423333
Opening hours:
Mon-Sat 9am - 5pm, Sun 10am - 4pm

SPRING SALE NOW ON

FREE Delivery within 50 miles of the showroom

www.theoakloft.co.uk

View2

The ulti ure guide for Dorset

PINE AT THE PALACE

Top saxophonist Courtney Pine returns to Bridport

See page 20

fresh food

to take away

Rajpoot

CONTEMPORARY INDIAN CUISINE

43 HIGH WEST STREET, DORCHESTER, RESERVATIONS 01305 257492

www.rajpootrestaurant.com

TRANSMISSION

YOUR GUIDE TO LOCAL LIVE MUSIC

the gigs

Saturday 5 April
Crown Inn, BRIDPORT
AfterLife
9.30pm

Nags Head, LYME REGIS
Real World
9.30pm
~~~

Sunday 6 April
Crown Inn, BRIDPORT
Jamming at the Crown
4-6pm
~~~

Thursday 10 April
No.6 Resturant, North Square, DORCHESTER
Bernardo plays Continental Guitar
Bookings - 01305 267679
~~~

Saturday 12 April
Arts Centre, BRIDPORT
Southern Tenant Folk Union
8pm. £10/£9

Arts Centre, DORCHESTER
Rag Mama Rag
Doors 7.30pm. £13/£11/£6.50 adv £14/£12/£7 door

Crown Inn, BRIDPORT
BarraCoodas
9.30pm

Nags Head, LYME REGIS
Design
9.30pm
~~~

Sunday 13 April
Crown Inn, BRIDPORT
Nina Garcia
4-6pm
~~~

Saturday 19 April
Marine Theatre, LYME REGIS
Buddy Holly and The Cricketers
Doors 7.45pm. £13.50, £11.50 concs.

Crown Inn, BRIDPORT
Powercut
9.30pm

Nags Head, LYME REGIS
Grouvecat
9.30pm

Electric Palace, BRIDPORT
Kinky Ukelele Workshop
10am-1pm or 12-3pm. £17.50.
~~~

Sunday 20 April
Crown Inn, BRIDPORT
A Tribute To Elvis - Tim Bassett
9.30pm

Nags Head, LYME REGIS
Angelina
4pm
~~~

Monday 21 April
Nags Head, LYME REGIS
West & Black
4pm
~~~

Tuesday 22 April
Arts Centre, BRIDPORT
The Bucky-Don'ts
1.30pm. Free admission.
~~~

Wednesday 23 April
Electric Palace, BRIDPORT
Moulettes
+ support from Kate Young
7.30pm
£9+bf adv / £11 door.
~~~

COURTNEY PINE BLOWS INTO BRIDPORT

Top saxophonist returns to the Electric Palace

AFTER sell out gigs in 2013, the Electric Palace will once again welcome Courtney Pine for a dance-inducing Caribbean-inspired event. This will be Courtney's only gig in the Southwest, so a big crowd is expected. No musician more embodies the dramatic transformation in the British jazz scene over the past twenty + years than Courtney Pine C.B.E. The ground breaking, multi- instrumentalist has led a generation of exciting and innovative players who have broadened their styles to take jazz out to a wider audience.

Fresh from sell out shows across the US,Canada and Europe, headline slots at Bestival, Love Supreme and Greenbelt Festivals here in the UK, Courtney in back touring his critically acclaimed House of Legends set. This, his 15th studio album to date sees Courtney return to the instrument he is best known for - the Saxophone and features his soprano sax exclusively for the first time.

Deeply steeped in the traditions of the Caribbean, this very personal project sees Courtney on top form, bringing together musicians from Africa, the Caribbean and Europe for vibrant exchanges that tell tales of life from a truly multi-cultural view point.

Expect an exhilarating mix of Merengue, Ska, Mento and Calypso as played through the lens (saxophone) of a UK born artist with strong, proud Afro-Caribbean roots. More information about the event can be found at www.electricpalace.org.uk

Courtney Pine

Buddy Holly and The Cricketers

THE breathtaking Buddy Holly and The Cricketers show has rock 'n' rolled audiences across the globe from Cardiff to California, Barking to Bangkok and Swindon to Sweden, and is guaranteed to have everyone singing along to the music and dancing in the aisles.

It stars some of the finest actor-musicians in the UK whose combined West End credits include *Buddy*, *Lennon*, *Forbidden Planet* and *Jailhouse Rock*, and was endorsed as Britain's most popular Buddy Holly act when the boys guested on BBC One's Saturday night live programme, "The One and Only", hosted by Graham Norton.

Buddy Holly and The Cricketers perform at the Marine Theatre, Lyme Regis on Saturday, April 19th, with doors opening 7.45pm, and the band onstage at 8.30pm.

Tickets cost £13.50 (full) and £11.50 (concessions), and are available online at www.marinetheatre.com or by calling 01297 442138.

the venues

To advertise your live music call Rob Coombe on 01297 446146 or email rob.coombe@pemedia.co.uk

THE CROWN INN
WEST BAY ROAD, BRIDPORT
Saturday 5th April
AFTERLIFE
from 9.30pm
Sunday 6th April
JAMMING AT THE CROWN
4-6pm
www.lemonrock.com/crowninn
Tel 01308 422037

The Nag's Head
Silver St, Lyme Regis
Tel 01297 442312
FORTHCOMING EVENTS
Wednesday 2nd April, 7.30pm
QUIZ FOR SKATEPARK
Saturday 5th April
REAL WORLD
Saturday 12th April
DESIGN
Saturday 19th April
GROUVECAT
Sunday 20th April, 4pm
ANGELINA
www.nagsheadlymeregis.co.uk

FLAMENCO GUITARIST PERFORMS AT DORSET COUNTY MUSEUM

THERE will be a special lunchtime concert at Dorset County Museum on Thursday, April 10th.

Talented flamenco guitarist Roger Cox will perform a Lecture-Recital at the Museum, combining a discussion of the history and meaning of Flamenco with guitar performances of the music. There will also be a display of photographs and texts about the history of Flamenco to accompany the event.

Roger has been playing flamenco guitar for 25 years and is always happy to share his love of this dramatic music and the Andalusian tradition that is its lifeblood.

The concert will last approximately one hour and is free to attend. Everyone is welcome and to cover costs, a small donation of £3 is requested. The concert will take place in the Museum's Victorian Gallery at 1pm on Thursday, April 10th.

RAG MAMA RAG TO ROUND-OFF THE DORCHESTER ARTS BLUES SPRING SERIES

DORCHESTER Arts are joined by husband and wife duo Rag Mama Rag to finish the DA Blues Spring series in foot-stomping style. Regarded as one of Europe's finest country blues acts, the core of their repertoire is 1920s and 30s blues, but they also play Mississippi Blues, East Coast Ragtime sounds, early White Country tunes, plus original compositions. Their musical talents include guitar, ukulele, washboard and harmonica – join us for one of the highlights of the season!

Tickets for the show on Saturday, April 12th at Dorchester Arts Centre are available from the box office on 01305 266926 or Tourist Information Office 01305 267992 or online from www.dorchesterarts.org.uk. Tickets costs £13/£6.50 (for under 18s/NUS cardholders) in advance, or £14/£7 (for under 18s/NUS) on the door, and senior citizens £11 advance, £12 on the door.

Internationally renowned theatre company comes to the Marine Theatre

THE phenomenon that is Propeller needs no introduction in the theatre world, creating and performing outstanding Shakespearean theatre on a worldwide scale to continuous rave reviews and huge critical acclaim. Notably known for their accomplished mission to educate audiences and expand people's knowledge of Shakespeare's writing via a rigorous approach to the text with a modern physical aesthetic, this all-male company work under the direction of the illustrious Edward Hall (also Artistic Director at the Hampstead Theatre and Associate Director at the National Theatre) to deliver accessible and excellent performances. Their latest venture of Henry V toured globally and is soon to be re-created at the Marine Theatre in a pocket, 60-minute reimagining on Friday, April 4th, at 8pm.

Pocket Henry tells the heroic tale of England's greatest warrior. Watch how Henry V prepares to lead England into battle against a mighty French opponent with his band of brave, loyal brothers. Sharp English weapons combine with Shakespeare's noble words to bring our history to life in this pocket-sized show. In a world where loyalty and courage are put to the test, will Henry V and England prevail and win the day?

Ideal for theatre lovers, young audiences and for those of you currently studying Shakespeare, this lively and brilliant cast are an absolute must-see! There will also be a Q&A session with cast members following the performance.

The show comes to The Marine Theatre, Lyme Regis on Friday, April 4th at 8pm. Tickets are £14 (full price) and £12 (concessions), and to book tickets, call TIC on 01297 442138 or visit www.marinetheatre.com

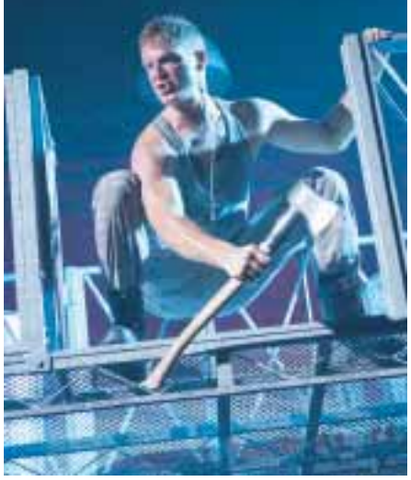

AWARD WINNING BRIDPORT MUSICAL THEATRE COMPANY PRESENTS SHOWSTOPPERS 3

BRIDPORT Musical Theatre Company, who have recently been awarded a NODA South West District Achievement award, and also nominated for the Best Musical Production in the South West for their 2013 production of "Thoroughly Modern Millie", are back on the Bridport Arts Centre stage with their sparkling production of "Showstoppers 3". This will be an evening of song and dance featuring some of the best loved hits from musicals of Broadway and the West End with performances on Wednesday 16th, Thursday 17th, and Friday 18th April starting at 7.30 pm. This lively, energetic and talented company known for their first class musical theatre productions promises you an evening of great entertainment not to be missed.

Tickets prices are £10 and £8.50 for students and under 18s and are available from Bridport Arts Centre box office, telephone 01308 424204 or book online at www.bridport-arts.com

The cast of Showstoppers 3

ELVIS vs JERRY LEE LEWIS: THE SHOWDOWN

ROCK n' Roll fans are in for a big night when The Showdown comes to the Corn Exchange, Dorchester on Friday, April 11th. The fast moving show features two breathtaking performers Dave B (Elvis) and Peter Gill (Jerry Lee Lewis) supported by the Buddy Presley Band. Who was the real king of Rock n' Roll? Elvis the pelvis? or The Killer - Jerry Lee Lewis? This is your opportunity as the two come head to head.

Be excited once more by the sheer energy of Elvis' hits such as 'Hound Dog', 'All Shook Up', 'Don't Be Cruel' and 'Teddy Bear', and Jerry Lee Lewis' such as 'Great Balls of Fire', 'Whole Lotta Shakin'' and 'High Street Confidential'. Dave B and Peter Gill remind us all why Rock n'Roll will never die. Then when the show is over you choose who was the true king and invite them back for a final curtain call.

Tickets for the Showdown £13.50p. /£15 on the door from Dorchester TIC 01305 267992, Bridport TIC on 01308 424901, or from the hotline on 01392 411194.

Win a pair of tickets to Elvis vs Jerry Lee Lewis: Showdown

To win a pair of tickets to the show, just answer the following question:

What is the name of the band supporting Dave B and Eric Gill in the show?

Send your answer, along with a contact telephone number, to: Showdown Competition, View from Newspapers, Unit 3, St Michael's Business Centre, Church Street, Lyme Regis, Dorset DT7 3DB. Entries must be received by Tuesday, April 8th. Winner will be selected at random.

Peter Gill as Jerry Lee Lewis

Dave B as Elvis

ART EXHIBITION/SALE

The Pantry, South Street, Dorchester

Monday 7th April to Sunday 20th April

All proceeds to Okhle Village Community in Nepal

Art work by local artist Sue Wiseman in conjunction with Muntsy's Community Group

Lyme Regis & Charmouth RNLI Guild

AGM 7th April 2014

Guest Speaker

Hugh Fogarty

RNLI Director of Operations

"WHATS NEW FOR THE RNLI?"

Woodmead Halls 7.30pm

ALL WELCOME

View 2 Diary Dates

WEDNESDAY APRIL 2ND

MARTINSTOWN: Chair Based Exercises for the older person 11.15am - 12.30pm at Martinstown Village Hall. £5 per class. All Welcome. A nice exercise with strengthening & stretching and lots of fun. For more details call 01308 426390 or 07900 864886.

DORCHESTER: The Adventures of Robin Hood (1938) will be shown at Evergreens Cinema at Age UK Dorchester, 4 Prince of Wales Road (DT1 1PW).

THURSDAY APRIL 3RD

BRIDPORT: Bridport Electronic Organ Club Concert with Elizabeth Harrison. At United Church Hall, East Street. Doors 7pm, concerts 7.30pm. Membership £4 per year. Concert admission: members £7, visitors £8.

CHIDEOCK: Bingo at the village hall. Eyes down 7.30pm.

FRIDAY APRIL 4TH

BRIDPORT: Exercise to Music (low impact) 50+. 3pm - 4.30pm at the W.I Hall George Street, West Bay. £5 per class. All Welcome. A good workout (no floor) with lots of fun. For more details call 01308 426390 or 07900 864886.

SATURDAY APRIL 5TH

BEAMINSTER: Organ recital at St.Mary's Church, Beaminster at 3-00p.m. by Glen Dempsey, currently the Organ Scholar at St. George's Chapel,Windsor. He has recently won the Organ Scholarship to St.John's College, Cambridge. Programme to include works by J.S.Bach, Schumann,Mendelssohn and Flor Peeters. Tickets £12 on the door,from Yarn Barton,Beaminster or Bridport Music.

BRIDPORT: Bridport Bowls Club Coffee Morning. Various stalls and raffle, 10am-12noon at the Club House, Priory Lane.

WEYMOUTH: Weymouth Choral Society Easter concert at 7.30pm in Holy Trinity Church. John Stainer's 'The Crucifixion' and seasonal works by Howard Goodall, Ralph Vaughan Williams and Edward Elgar. Tickets £12 (free for under-16s) available on the door.

LODERS: Bumper Jumble Sale at Loders Village Hall, 10am-12noon. Refreshments and plenty of parking. Admission 50p. Helping Charlie and Joe with their fundraising for a Borneo expedition in 2015 with Camps International and Colfox School. For more details or donations of jumble call 01308 427210

SEATON: Seaton Tennis Open Day. 9.30am-4.30pm (junior programme in the morning, adult programme in the afternoon. Everyone welcome. At Seaton Cricket & Law Tennis Club, Court Lane (EX12 2AR)

SATURDAY APRIL 5TH - SUNDAY JULY 6TH

BEAMINSTER: Water: shaping life along the River Brit - Exhibition. At Beaminster Museum, Whitcombe Road, DT8 3NB. For more details call 01308 863577 or visit www.beaminstermuseum.org. Museum Opening Times: Tuesdays, Thursdays, Saturdays & Bank Holidays: 10.30am – 1.00pm, 2.00pm – 4.30pm Sundays: 2.00pm – 4.30pm. Admission £2; Students (16 and over £1); Accompanied Children (Under 16) Free

SATURDAY APRIL 5TH - SUNDAY NOVEMBER 2ND

BEAMINSTER: 'Rubbish!' - Exhibition. At Beaminster Musuem, Whitcombe Road, DT8 3NB. For more details call 01308 863577 or visit www.beaminstermuseum.org. Museum Opening Times: Tuesdays, Thursdays, Saturdays & Bank Holidays: 10.30am – 1.00pm, 2.00pm – 4.30pm Sundays: 2.00pm – 4.30pm. Admission £2; Students (16 and over £1); Accompanied Children (Under 16) Free

MONDAY APRIL 7TH

BRIDPORT: Bridport The Annual General Meeting of the Bridport & District Branch of the RNLI will be held at The Haddon House Hotel, West Bay, at 7.30pm for 7.45pm. Visitors are most welcome to attend. Information from Jim on 01308 421021

BRIDPORT: Exercise to Music (low impact) 40+, from 5.45-7pm at the WI Hall, North Street. £5 per class. All welcome. A good workout with lots of fun. For more details call 01308 426390 or 07900 864886

DORCHESTER: U3A Monthly Meeting including an illustrated talk on the topical issue of 'I.K. Brunel - Victorian Engineer'. Hobbies table to display Corgi or Dinky cars etc. Refreshments available. Limited parking. All retired / semi-retired welcome. At Holy Trinity Parish Centre, Culliford Road, 10am-12noon. For more details call 01305 250347.

BRIDPORT: Bridport Folk Dance Club at 7.30-9.30 pm in the WI Hall, North Street, Bridport. Enjoy folk dancing mainly in the English tradition from Playford-style to modern-day compositions at Bridport's long-established weekly club, with guest and club callers, recorded music and occasional live bands. No partner or previous experience required. Admission £2. Contact Jane on 01308 898 002 or Monty on 01308 423 442

TUESDAY APRIL 8TH

BRIDPORT: Jane Ferentzi Sheppard will hold a Show and Tell about relatives in WWI, at Bridport United Church Main Hall from 2.30pm. Please bring your memories and photos etc. All welcome. Visitors £2.50.

WEDNESDAY APRIL 9TH

MARTINSTOWN: Chair Based Exercises for the older person 11.15am - 12.30pm at Martinstown Village Hall. £5 per class. All Welcome. A nice exercise with strengthening & stretching and lots of fun. For more details call 01308 426390 or 07900 864886.

THURSDAY APRIL 10TH

CHIDEOCK: Whist at the village hall, from 7.30pm.

DORCHESTER: Plant Heritage Dorset Group. 'Dorset's Unique Landscapes'. An illustrated talk by Tony Bates, distinguished photographer and President of Dorset Wildlife Trust. Thursday 10th April at 7.30 pm in the Conference Room, Kingston Maurward College near Dorchester. Visitors welcome (£2.50; students £1.00 at door). Details from Rob on 01929 481535 and the NCCPG website.

DORCHESTER: The Thursday Group meeting at St George's Church Hall at 2.15pm. Talk by Jan Shaw 'Supporting Poor Filipino Children'. £1 admission, includes tea and biscuits. Everyone welcome. For more details call 01305 259755.

FRIDAY APRIL 11TH

LYME REGIS: Lyme Bay Photographic Club meeting. Phil Wells Competition; Triptych of 3 related images. At Woodmead Halls, from 7.30pm-10pm. For more details call 01297 444733 or visit www.lymebayphotographicclub.org

BRIDPORT: Exercise to Music (low impact) 50+. 3pm - 4.30pm at the W.I Hall George Street, West Bay. £5 per class. All Welcome. A good workout (no floor) with lots of fun. For more details call 01308 426390 or 07900 864886.

BROADMAYNE: Market 2-3.30pm, St Martin's Community Hall, (Next to the Church),Cakes, Preserves, Raffle, Craft, Plants, Bric-a-brac, books, Jigsaws, Cards, Local Pork, Sausages and Eggs, Local Watercress, Plants from a local Nursery and a chance to sit and chat with a cup of tea or coffee. All proceeds to St Martin's Community Hall. For further information please contact Eleanor Piper 01305 853765.

WEYMOUTH: Monthly meeting of Weymouth & Portland U3A. Speaker Dr Anne Collier, a historian and writer 'Weymouth & the New World: from Raleigh to Religion'at St Aldhelms Church Centre, Spa Road. From 10am.

CHARMOUTH: Shannon Turner at Royal Oak from 9pm. Free entry.

SATURDAY APRIL 12TH

BRIDPORT: Coffee morning and stalls for cakes,bric-a-brac, books and a raffle at Bridport United Church hall from 10a.m.to 12noon. Organised by the Friends of West Dorset Music.

UPLYME: Ballroom, Latin and some Sequence Dancing at the village hall, 8-10.30pm. £4.50 per person in aid of hall funds. For more details call 01297 442439.

CHARMOUTH: Royal British Legion, Womens Section, Charmouth Branch. Easter Coffee Morning with stalls at the Village Hall, Wesley Close. 10am-12noon. Admission £1 to include Tea or Coffee. Everybody Welcome.

BRIDPORT: Bridport Gift & Craft Fair at St Mary's Hall, South Street. 9am-2pm. Free entry. Over 20 stallholders/crafts people selling a wide variety of goodies for all tastes and ages. Bacon rolls, coffee, tea and homemade cakes available at bargain price. Pop along and see us. Also Charity tombola for Julia's House Childrens' hospice. Info from 07807728361

SUNDAY APRIL 13TH

BRIDPORT: Eastern European and French Music and Dance Session (monthly, second Sundays) at The Ropemakers, 36 West St., DT6 3QP. 12.30-2.30pm, entry free. Musicians welcome, plus dancers of any ability – no experience needed; some dances may be walked through from midday. Contact Mecki on 01308 423442 (mecki1@yahoo.co.uk)

MONDAY APRIL 14TH

BEAMINSTER: Dorset Moviola present 'Saving Mr Banks' (cert PG) at Beaminster Public Hall. Doors 7pm, film 7.30pm. Tickets £5 in advance from 01308 862796, or email jeanowen@uwclub.net, or £5.50 on the door.

BRIDPORT: Exercise to Music (low impact) 40+, from 5.45-7pm at the WI Hall, North Street. £5 per class. All welcome. A good workout with lots of fun. For more details call 01308 426390 or 07900 864886

BRIDPORT: Bridport Folk Dance Club at 7.30-9.30 pm in the WI Hall, North Street, Bridport. Enjoy folk dancing mainly in the English tradition from Playford-style to modern-day compositions at Bridport's long-established weekly club, with guest and club callers, recorded music and occasional live bands. No partner or previous experience required. Admission £2. Contact Jane on 01308 898 002 or Monty on 01308 423 442. Note, no dance on Easter Monday, April 21st.

WEDNESDAY APRIL 16TH

EYPE: West Dorset Decorative and Fine Arts Society illustrated talk at Highlands End Leisure Centre, at 2.30pm. Speaker: Ms Linda Smith on 'Power Propaganda & Men in Tights: English Art under the tudors'. For more details call 01297 443615.

Youth Theatre

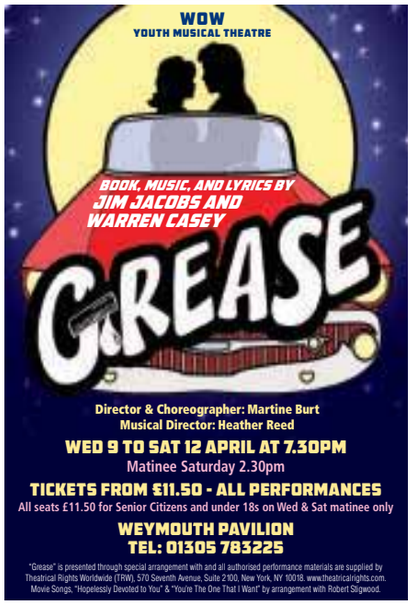

Alpacas

Social club

BRADPOLE SOCIAL CLUB

Saturday 5th April
BINGO
Eyes down 8pm. Great prizes to be won

Saturday 19th April
FUN QUIZ
8,30pm start

Saturday 26th April
***Live Music*:**
FREDDIE MERCURY TRIBUTE ACT
9.30pm. Over 18s only.

Members and guests welcome

Car boot sale

Weymouth Football Club
(Wessex Way)

CAR BOOT SALE

Every Sunday Afternoon 1pm - 4pm
All Sellers **£6** for as much room required
All Tarmac Standing. Refreshments and Toilets Available
Strictly no helpers or Buyers before 1pm
Public car parking, 50p per car
(Strictly No Dogs)
Further info: 07856 891 643
07979 345 914

Piano lessons

PIANO LESSONS

- Have you ever talked about learning to play the piano but never got round to starting?
- Did you learn to play the piano years ago and fancy picking it up again?
- Do you know an elderly person who would benefit from using music as an aid to memory?

If so contact Christine for further information
Tel 01308 426318 • Mobile 07835 960211
christineanneturner@hotmail.com
Situated close to Bridport town centre.

Health and wellbeing

bfit
BEAMINSTER COMMUNITY SPORTS ASSOCIATION LTD

MONDAY
3.45-4.30pm **11-16YR OLDS TRAMPOLINING COURSE**
4.30-5.15pm **4-11YR OLDS TRAMPOLINING COURSE**
4.45-6.00pm **SILKS AERIAL COURSE 11-16YR OLDS**
5.15-6.15pm **PILATES**
6.00-7.15pm **SILKS AERIAL COURSE ADULTS (16+)**
6.30-7.30pm **CIRCUITS**
7.45-8.30pm **GROUP STUDIO CYCLING**

TUESDAY
6.30-7.30pm **ZUMBA**

WEDNESDAY
4.00-6.00pm **GYMNASTICS**
6.00-6.45pm **GROUP STUDIO CYCLING**
6.00-7.00pm **BFIT RUNNING CLUB**
7.00-8.00pm **BACK 2 NETBALL CLUB**
8.00-9.30pm **VOLLEYBALL**

THURSDAY
6.30-7.30pm **AEROBICS**

FRIDAY
6.00-7.0pm **SILKS MIXED CLASS**

STARTING IN THE NEW YEAR
EXTRA CYCLING CLASSES WITH NEW INSTRUCTOR
SALSACISE
Also New - starting Thursday, January 16th - 50+ Keep Fit
Many more new classes to come - watch this space!

For further information on classes and courses please call Richard on 07792 791038 or 01308 861911

Antiques fairs

Beaminster Antiques, Collectables and Vintage Fairs

Public Hall, Beaminster
Saturday 12th April
9.30am - 4.00pm
Small furniture, Textiles, China, Glass, Silver, Jewellery, Books, Pictures etc.
Upcoming fair: Saturday 17th May
Home made refreshments
Enquires: Meadow Fairs 01297 24446

The Ropewalk Fair

A celebration of Bridport's Rope and Net Industry

THIS spring local organisations, employers and volunteers are joining forces to hold Bridport's first ever event celebrating its rope making heritage and net making future.

Bridport's place in the landscape and the layout of its streets and long gardens lay testament to its rope making heritage. Today, its net makers are still are the forefront of design, production and innovation; the Bridport name is linked with nets from Wembley to Wimbledon, aviation and defence to children's play areas.

The Ropewalk Fair will be a community event that will, over the weekend of May 10th-11th , host a whole range of activities including sporting challenges, heritage walks, lively talks and discussions, skill sharing, live music and much, much more.

Saturday will revolve around talks, walks, music and exhibitions in the town, whilst Sunday will be the main event ~ a family fair with lots of stalls, activities and food, all themed around rope and net – form a team for the tug of war, try your hand at spinning rope or trace your family's rope-making past.

Organisers are keen to rope in as many people as possible to get involved with the weekend and build up. So if you have an idea for a stall, game or activity based on the Fair's rope and net theme or would like to become an event sponsor, then they'd love to hear from you.

Fantastic line-up for Dorchester Festival

THE 11th biennial Dorchester Festival will take place over the late May Bank Holiday weekend 2014 (May 22nd-26th). It has become one of the town's most anticipated and cherished celebrations, attracting thousands of people of all ages and backgrounds from a wide area to a high-quality, diverse programme of theatre, music, dance, comedy and community arts in both indoor and outdoor settings.

This year's festival will see a feast of talent from near and far, with some of the best of our local performers as well as some outstanding internationally renowned musicians, comedians and entertainers.

Highlights of the 2014 programme will include:

• A 3-day programme of **free entertainment and activities in Borough Gardens** featuring music, dance, installations, walkabout performers, family fun, workshops, food and market stalls, and a bar.

• The wildly exciting **RSVP Bhangra** band who will lead the parade through Dorchester town centre on Saturday, May 24th and then perform in the Borough Gardens.

• The Dorset premiere of a **new play about Martha Brown**, whose hanging in Dorchester was a major influence on the writing of Thomas Hardy, performed by Angel Exit Theatre Company.

• **The Beat** – the massively popular ska band from Birmingham who fuse ska, pop, soul, reggae and punk rock – will headline on Monday, May 26th in Dorchester's Corn Exchange.

• Late-night stand up comedy from **Laurence Clarke**, writer, actor, presenter and disability rights campaigner who performs his darkly comic show 'Inspired'.

• An exhibition at Dorchester Arts Centre by award-winning **painter Fernando Velazquez** as part of Dorset Art Weeks.

• An **acoustic café** in the Borough Gardens featuring some of the best local young musicians and spoken word performers.

• **Children's theatre** from Birdsnest Theatre.

• **Talks and literary events** for adults and children

• Pop-up events around the town

◆ *The Dorchester Festival is organised by Dorchester Arts with the backing of Arts Council England, West Dorset District Council and Dorchester Town Council.*

For more information about the festival, or for ways you can get involved, contact Dorchester Arts' Artistic Director Mark Tattersall on 01305 266926, email mark@dorchesterarts.org.uk, or visit www.dorchesterarts.org.uk.

Cinema Listings

Friday, Apr 4th - Thursday, Apr 10th
ALL LISTINGS ARE SUBJECT TO CHANGE

LYME REGIS REGENT
Tel: 0871 230 3200
www.scottcinemas.co.uk

Muppets Most Wanted U
Fri: 17.15, Sat-Wed: 11.35, 14.05
Thu: 14.05

Captain America: The Winter Soldier PG
Fri: 20.00, Sat-Thu: 16.50, 20.00
Sat, Sun, Wed: 13.25, 16.40, 19.50

Philomena 12A Thu: 10.30am

BRIDPORT ARTS CENTRE
Tel: 01308 424204
www.bridport-arts.com

Contact Arts Centre or visit website for upcoming films

DORCHESTER ODEON
Tel: 0871 22 44 007
www.odeon.co.uk

Contact cinema or visit the website for up-to-date listings

DORCHESTER PLAZA
Tel: 01305 262488
www.plazadorchester.com

Contact cinema or visit the website for up-to-date listings

WEYMOUTH CINEWORLD
Tel: 0871 200 2000 • www.cineworld.co.uk

Captain America: The Winter Soldier 12A
Daily: 11.45, 13.15, 14.45, 16.15, 17.45, 19.15, 20.25

Muppets Most Wanted U
Daily: 10.10, 11.15, 12.20, 13.50, 16.25 (excluding Thu: 12.20)

The Grand Budapest Hotel 15
Fri, Sat: 19.00, Sun: 18.25, Mon-Wed: 20.05, Thu: 14.45

Starred Up 18
Fri, Sat: 21.20, Sun-Wed: 20.45

Need For Speed 12A
Fri-Sun: 20.45, Mon-Wed: 17.15

Justin & The Nights of Valour PG
Fri-Sun: 10.15am

Frozen PG
Sat: 10.45am

Divergent 12A
Fri-Sun: 12.30, 14.15, 17.15, 18.15, 20.15, 21.15
(Excluding Sun: 18.15)
Mon-Thu: 11.45, 14.15, 17.15, 19.00, 20.15

Rio 2 U
Daily: 10.45, 12.10, 13.10, 14.35, 15.35, 17.00, 18.00, 19.30
(Excluding Thu: 18.00)

The Lego Movie U
Fri-Wed: 10.00, 14.55, Thu: 14.55

Labor Day 15
Fri, Sun: 15.40,
Mon-Wed: 14.45

A Long Way Down 15
Fri, Mon, Tue: 12.00

Non-Stop 12A
Sat: 15.40, Wed & Thu: 11.45am

Mr Peabody and Sherman U
Daily: 10.00, 11.00am

Noah 12A
Daily: 12.45, 15.45, 17.15, 18.45, 20.15 (Excluding Thu: 15.45)

The Quiet Ones 15
Thu: 18.00, 21.15

This week's new cinema releases

DIVERGENT 12A
IN a world divided by factions based on virtues, Tris learns she's Divergent and won't fit in. When she discovers a plot to destroy Divergents, Tris and the mysterious Four must find out what makes Divergents dangerous before it's too late.

Stars Shailene Woodley, Theo James and Kate Winslet

NOAH 12A
A MAN is chosen by God to undertake a momentous mission of rescue before an apocalyptic flood destroys the world.

Stars Russell Crowe, Jennifer Connelly and Anthony Hopkins.

RIO 2 PG
IT'S a jungle out there for Blu, Jewel and their three kids after they're hurtled Rio de Janeiro to the wilds of the Amazon. As Blu tries to fit in, he goes beak-to-beak with the vengeful Nigel, and meets the most fearsome adversary of all: his father-in-law.

Voices from Anne Hathaway, Jesse Eisenberg and Rodrigo Santoro.

THE DOUBLE 15
A comedy centered on a man who is driven insane by the appearance of his doppleganger.

Stars Jesse Eisenberg, Mia Wasikowska, and Chris O'Dowd.

THE MOTEL LIFE 15
A pair of working-class brothers flee their Reno Motel after getting involved in a fatal hit-and-run accident.

Stars Emile Hirsch, Stephen Dorff, Kris Kristofferson and Dakota Fanning.

#Letter365 – a year in the making

WE all like getting letters. Bradpole artist David Smith will be sending a letter a day to Bridport Arts Centre, for a whole year!

It's all part of an art project, entitled *#Letter365*, that will gradually unfold over the coming 12 months. Working in conjunction with Bridport Arts Centre, David will create a unique artwork each and every day for a year with the accumulated work being exhibited as an installation in the Art Centre's Allsop Gallery in March 2015.

Before the end of each day David will seal his work in an envelope and arrange for it's delivery to the Arts Centre by post or other means, where it will remain unopened and unseen until the exhibition. The unfolding process will be documented on a blog www.letter365.co.uk.

"I am very excited to be working with Bridport Arts Centre on this major piece of work" says David. "It will be fascinating to see how the pieces vary across the year, reflecting the changes of the seasons and the influences around me. I am interested in the interplay between order and chaos, and this very structured process is bound to get affected in interesting ways during the year.

People will be invited to invest in the project and the individual pieces will be for sale – sight unseen. There will also be some additional events around the project to make it accessible and enjoyable for everyone.

Polly Gifford, Artistic Director of Bridport Arts Centre, says "This was certainly one of the most unusual exhibition proposals I've had but also one of the most interesting and I'm sure it will make a fascinating show. It will be an act of collective will for us not to open any of the envelopes as they gather in a box at the Arts Centre!"

David has proved that he can manage the discipline of a daily creative deadline: for the last year he has been creating a collage every day which gets posted on Twitter before midnight, @DavidSmithArt, and later on his blog www.scissorsandglue.co.uk. A selection of these pieces will be exhibited in the foyer and café at Bridport Arts Centre in November and December this year.

Brain Gym

No.267

Codeword

Each number in the grid represents a different letter of the alphabet and every letter of the alphabet is used. Use the given letter(s) to the right of the main grid to start you off.

3	16	6	5	■	■	4	■	■	17	1	5	6
■	14	■	■	3	11	1	7	1	■	25	■	20
23	14	16	5	6	■	23	■	13	24	20	5	21
■	8	■	■	19	■	1	■	1	■	14	■	2
■	10	3	11	24	8	8	21	16	■	17	14	8
25	■	■	■	21	■	21	■	■	■	21	■	6
1	16	23	1	20	21	■	18	1	11	2	24	8
16	■	24	■	■	■	5	■	12	■	■	■	9
2	6	8	■	10	26	1	17	16 R	14 O	23	15	■
1	■	8	■	24	■	11	■	21	■	■	2	■
23	26	6	11	20	■	1	■	10	14	2	1	16
11	■	2	■	10	6	22	8	26	■	■	4	■
21	16	5	14	■	■	9	■	■	10	21	21	3

1	14 O		
2	15		
3	16 R		
4	17		
5	18		
6	19		
7	20		
8	21		
9	22		
10	23		
11	24		
12	25		
13	26		

LAST WEEK'S SOLUTION:

1	2	3	4	5	6	7	8	9	10	11	12	13
S	F	B	K	O	U	N	D	H	L	P	T	Q
14	15	16	17	18	19	20	21	22	23	24	25	26
V	C	Z	E	R	G	I	A	M	W	J	Y	X

Double Crossword

Choose either quick or cryptic clues - both fit the same grid.

Cryptic Clues:

Across

1. Standard features of many thoroughfares (6-5)
9. Sister who stays in a singular state (3)
10. Those chosen rode with the conductor (9)
11. Insist on only what is right? (5)
13. Jack Brown's popular in Scotland (7)
14. Time when all assets were frozen (3,3)
16. Discovers Eastern secret agents (6)
18. Inane is another way of putting this (7)
19. Different names for a minister's house (5)
20. Sid cheats perhaps and is punished (9)
21. So unhealthy sounding (3)
22. No more stars for star-gazers (11)

Down

2. Not up to 100 mph? (3)
3. Not inclined to build (5)
4. Not a musical score (6)
5. Dresses at first then grows weary (7)
6. Trying time for a beginner (9)
7. What is left (11)
8. Doggedness is derived from its presence (11)
12. They're a blend of the main races (9)
15. Proverbially it's not an indication of gold (7)
17. Time to make things palatable (6)
19. Either way, it's a mode of address (5)
21. One may be entitled to be called it (3)

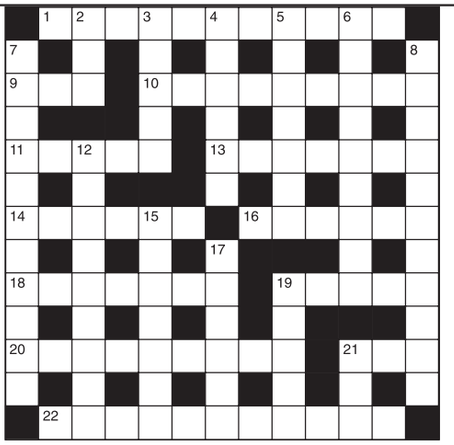

Quick Clues:

Across

1. Ruling (11)
9. Single (3)
10. Specific (9)
11. Male duck (5)
13. Correspondence (7)
14. Lure (6)
16. Oration (6)
18. Compunction (7)
19. Blackboard support (5)
20. Disentangle (9)
21. Colour (3)
22. Unthankfulness (11)

Down

2. Regret (3)
3. Evade (5)
4. Deaden sound (6)
5. Unceasing (3,4)
6. Dignity (9)
7. Unfeeling (4,7)
8. Tenant (11)
12. Robot (9)
15. Bearer (7)
17. Leave (6)
19. Bring to bear (5)
21. Concealed (3)

Sudoku

		4	5					6
6		3		8		5	1	
1					4		2	
			1	4			7	
7					6		3	
	8			3	9			
5	2		3			1		9
	3	7		6				5
		1			5	3		

Fill in the grid below so that every column, every row and each of the 3x3 boxes contains all the digits from 1 to 9.

LAST WEEK'S SOLUTIONS >

6	2	3	1	5	9	8	4	7
1	9	8	4	2	7	3	6	5
5	4	7	8	3	6	9	1	2
3	7	2	6	1	4	5	8	9
9	6	5	2	8	3	4	7	1
8	1	4	7	9	5	6	2	3
7	5	1	9	4	8	2	3	6
2	8	9	3	6	1	7	5	4
4	3	6	5	7	2	1	9	8

LAST WEEK'S CROSSWORD SOLUTIONS: CRYPTIC - Across: 1 Miss; 3 Illusory; 9 Tedious; 10 Fitly; 11 Disinherited; 13 Retire; 15 Accrue; 17 Empty protest; 20 Crown; 21 Incense; 22 Refusing; 23 Digs. Down: 1 Matadors; 2 Sides; 4 Lasses; 5 Unfair choice; 6 Outwear; 7 Yo-yo; 8 Corner stones; 12 Meatless; 14 Time off; 16 Option; 18 Ennui; 19 Scar. QUICK - Across: 1 Sewn; 3 Acquired; 9 Propose; 10 Defer; 11 Highland reel; 13 Refund; 15 Blithe; 17 Combinations; 20 Limbo; 21 Elector; 22 Sunshade; 23 Onus. Down: 1 Sapphire; 2 Wrong; 4 Cleans; 5 Underclothes; 6 Reflect; 7 Dare; 8 Polling booth; 12 Censures; 14 Footman; 16 Indeed; 18 Often; 19 Plus.

View Jobs

TO PLACE YOUR RECRUITMENT ADVERTISING call 01297 446151 email steph@pemedia.co.uk fax 01297 444981

Care and Support Workers
Be the change

Join us in an altogether better care environment. We're a very different care provider that values real team players who help us provide the very best care and support. For a more rewarding day at work, join our team.

- Flexible hours, good pay
- Guaranteed hours available
- Uniform and equipment supplied
- Generous mileage allowance
- Opportunities for advancement

Altogether Care
01305 300161
www.altogethercare.co.uk

St.Michael's CE (VA) Primary School, Lyme Regis, Dorset DT7 3DY

Clerk to the Governors

The Governors invite applications to join our enthusiastic and dedicated team at St Michael's Primary School.

This rewarding role covers a wide range of responsibilities, including administrative tasks, convening and attending meetings and keeping abreast of the law and regulations for Governors. The ability to be flexible is essential as meetings are held at a variety of times, including evenings. Hours are dependent on need but will average 20 hours in each term. Computer skills are essential, knowledge of the clerking process would be an advantage and the successful applicant will be expected to attend training from the LA.

Permanent Post: Dorset Grade 5
Starting Salary: £8.09 per hour

Please find the generic job description and application details through Dorset For You at www.dorsetforyou.com

Visits to the school are encouraged. To find out more please phone the school 01297 442623
Or email office@stmichaelslyme.dorset.sch.uk

Closing date for applications: Wednesday 23rd April
Start date: ASAP

St Michael's CE VA Primary School is committed to safeguarding the welfare of children and expects all staff and volunteers to share this commitment. An enhanced DSB check will be required.

Wessex Surveyors
Residential - Commercial - Rural

Architectural Technician / Building Surveyor

Would suit newly qualified or soon to be qualified professional looking to join a experienced team covering the Wessex region.
Ideal candidate will have knowledge of: CAD drawings, Project & Contract management. Planning knowledge & expertise. Site data collection. Building surveying.

Full-time position • Salary negotiable

Vicary & Co Ltd
Residential Letting & Management

Full-time Office Administrator

Duties will include: receptionist, using IT systems, sales, audio typing, bookkeeping & general office duties.
You'll need: Good IT, literacy and numeracy skills. Attention to detail. Some interest or experience in property. Ability to work on your own initiate and as a part of a team. Driving licence and own car preferable.
Hours: 37-40 per week incl. Sat mornings
Salary: 13,500 to 16,50 pa.

For both positions please send your CV to ian@wessexsurveyors.co.uk
Head Office 12a South Street Bridport Dorset DT6 3NQ

O'brien
Roofing & Leadworks Ltd

O'brien Roofing & Leadworks Ltd have the current job vacancies available:-

Office Juniors/Apprentices
Leadworkers
Flat Roofers & Pitch roofers
Roofing/Building Labourers

Good working conditions, long term employment opportunities.

Please send your CV to kate@obrienroofing.co.uk or contact the office for more details. Unit 3 Gore Cross Business Park, Corbin Way, Bridport, Dorset, DT6 3UX Tel; 01308 459651

Closing date 11th April 2014

BYMEAD HOUSE
NURSING & RESIDENTIAL HOME

Care Assistant required 36 hours a week.
Good rates. Experience not essential as training is provided for the enthusiastic individual.
Own transport is essential.

Cook required for a small team 20 hours a week.
Experience essential. Excellent terms and conditions.
Immediate response required.
Own transport is essential.

For further information please contact Amy at Bymead on 01297 560620 or call in for an application form.
Axminster Road, Charmouth, Dorset DT6 6BS
bymead@tiscali.co.uk www.bymeadhouse.com

charmouth fish bar
& pizzeria
TAKE AWAY & RESTAURANT

NOW RECRUITING
for a variety of positions

Immediate start
Mainly evening shifts
Over 16s

Apply Sue 07970 315892 / 01297 560220

The Mariners
Hotel and Restaurant

EXPERIENCED 2ND CHEF REQUIRED FOR SMALL HOTEL

40 - 45 hours a week in split shifts

Salary negotiable on experience

Apply e: enquiries@hotellymeregis.co.uk
t: 01297 442 753

THE MARINERS HOTEL
& AWARD-WINNING RESTAURANT
SILVER STREET LYME REGIS 01297 442753

We have a full time and a part time vacancy for the following staff:

Thornlow Preparatory School

General Subject Teachers

The closing date for applications is 11th April 2014

To apply please complete our application form, found on our website: **www.thornlow.co.uk**

We are committed to the safeguarding of children, and child protection screening will apply to these posts.

01305 785703 and office@thornlow.co.uk

FAIRFIELD HOUSE
RESIDENTIAL CARE HOME

Post: Laundry Worker

This laundry postition is for 20 hours per week over Monday / Friday / Saturday / Sunday.

For more information please contact Carol on 01297 443513

Charmouth Road, Lyme Regis, DT7 3HH | 01297 443513
www.fairfieldhouse.co.uk | info@fairfieldhouse.co.uk

FORTNAM SMITH & BANWELL

Estate Agency Negotiator

Experience preferred or relevant skills.
Do you have good communication, telephone & IT skills?
A sense of humour, flexible attitude and availability?
Salary & hours negotiable, some Saturdays required.

Please send your CV & letter to: teresanoel.fsb@btconnect.com
For more information please call 01297 560945

View from Classified

POOLE pottery. Large box to include cups and saucers, tea plates, dinner plates, tureens, tea/coffee pots etc. £40 01297 444437

FREEZER Small chest style by Eurocold. Has instruction booklet . Very good condition. £35 01297 444437

SIDEBOARD Small and neat, medium coloured solid wood - would suit flat/holiday let. £25 01297 444437

TWO, two-seater settees and armchair in gold velour. Suit flat or holiday let. £25 01297 444437

YEOMEN gas stove. (Looks like a log- burner) £120 ono. 01297 444437

MOORING ropes. Made up for 32ft motor cruiser with thimbles and D shackles. As new. £100 ono. 01297 444437

PHILATELISTS British definitive (1934 – 2000) in mint condition in album also colour blocks (2007 – 2010) postage dues (1968 – 1994) £475 ono 01305 833209

PHILATELISTS 52 British prestige stamp booklets (1969 – 2010) in mint condition in albums dealers price approximately £620, £430 ono 01305 833209

PHILATELISTS 94 British stamp miniature sheets some doubles (1978 – 2010) in mint condition in album dealers price approximately £340, £240 ono 01305 833209

PHILATELISTS 51 British Christmas stamp booklets (1978 – 2010) in mint condition in albums dealers price approximately £320, £230 ono 01305 833209

FRIDGE Undercounter / freestanding larder. Electrolux H85 x W50 x D60cm. Good working order £20. Maiden Newton Tel: 01300 321670

3FT GUEST Bed with frame underneath to pull out and make Double Bed, (Cost £175). Immaculate takes 2 normal single mattress's (not included) £75 Tel. 01308 426448

CELLO flatscreen TV HD ready 16in 1 year old £50 01305 266943

BABY Belling on stand 2 hobs, grill, oven, white finish £50 07747 794171 anytime

HAYTER Hunter rotary petrol mower 3.5 HP 18in cut good working order £150 01308 863947

PANASONIC VHS VCE many varied tapes, any reasonable offer 01308 863947

TECHNIC electric organ GWO free, sharp music centre GWO free to collector 01297 489498

THREE first edition hardback Harry Potter books only £6 each ono 01305 756415

SONY DVD player with scart lead 3 years old £10 Dorchester 01305 266943

BELFAST sink 23" length 18" width 11" depth free to good home 01305 787199

DOG carrier canvas 28" length 20" width 20" depth VGC £25 01305 787199

LAWN mower electric cable type circular rotating blades 16ins £49 ono VGC 01297 443724

COLLECTORS linen tea towels from around the world £19.50 for 15 01963 363541

BCD divers jacket AP valves Buddy commando suit novice or professional diver VGC £95 ono 01935 83396 or 07434 443043

VAX vacuum cleaner carpet washer unwanted present new £99.99 never used £69 01308 425459

CD player CDX 700, spares or repairs £10 07410 987533

GOLF putter Mcgregor green Johnnie Walker rare promotional club £25 07410 987533

GOLF clubs Dunlop 13 clubs, bag, balls, umbrella VGC £25 07410 987533

GTECH cordless cylinder mower grass box, 2 batteries, charger, fully working £30 01308 862347

ATCO electric garden shredder fully working £40 01308 862347

YARD of Ale glass and large wooden spoon ideal for pub £20 01308 427539

UNISEX fold bicycle used only once excellent condition £60 01305 781176

SET(S) Volvo alloys 185/65/15 wheels, tyres, deep tread wheel centre very tidy £110 01308 868545 eve, 07922 645105 day

NEW/BUILD trailer 54x38x20 very trong tail gate sealed oak planks ready to go DT83PY £150 ono 01308 868545 eve, 07922 645105 day

NORDIC walking poles, As New, High Peak lightweight one piece poles 30% carbon for support and shock absorption; good quality, ergonomically shaped 2-part handles in Nordic walking design; easy to adjust in length and fit; weight approx 370g; excellent condition £18 a pair; telephone 01308 482326

CONDITIONS OF ADVERTISING ACCEPTANCE
Cancellation Deadline: The cancellation deadline for the ***View From*** series of newspapers is 4 pm on the Friday before the week of publication. No cancellations will be accepted for advertisements placed on a Monday or Tuesday. We will make every endeadvour to provide advertisers with a proof. For full conditions of advertising acceptance see About Us on the website **www.viewfromonline.co.uk**

Wanted

WANTED BY COLLECTOR
Old Mechanical One Arm Bandits also Old Penny Machines
Please call 07456 608583 or 07554 616985

Shop unit to let

SHOP UNIT TO LET
MAIN STREET
LYME REGIS
ALL ENQUIRIES
01297 552044 OR 0792 970 9923

Public Notice

Goods Vehicle Operator's Licence

Mr R Condliffe & Mrs M Ireland of
Freshwater Beach Holiday Park
Burton Bradstock, Bridport, Dorset DT6 4PT

is applying for a licence to use

Freshwater Beach Holiday Park
Burton Bradstock, Bridport, Dorset DT6 4PT
as an operating centre for 1 goods vehicle

Owners or occupiers of land (including buildings) near the operating centre who believe that their use or enjoyment of that land would be affected should make written representations to the Traffic Commisioner at:
Hillcrest House, 386 Harehills Lane, Leeds LS9 6NF
Stating the reasons, within 21 days of this notice. Representors must at the same time send a copy of their representations to the applicant at the address given at the top of this notice. A guide to Making Representations is available from the Traffic Commissioner's Office.

PLEASE NOTE FREE CLASSIFIED LISTINGS OF ITEMS FOR SALE ARE ACCEPTED BY EMAIL marie@pemedia.co.uk OR POST ONLY

view from™ PropertyView

www.viewfromonline.co.uk FREE EVERY WEEK WITH VIEW FROM Wednesday, April 2 2014

Semi detached property needing sympathetic modernisation

A SEMI-DETACHED three bedroom cottage needing sympathetic modernisation and offering much character. The property, which has gardens and paddock of circa one and a half acres, has a number of workshops which could easily offer extension possibilities.

Pitts Farm is believed to date back to 1760 and is one of Corscombe's most historic properties. We are informed it was one of the village's old pubs and bakeries. The character features include beamed ceilings and timber flooring, open fireplaces, wonderful flagstone floors particularly in the outbuildings, attractive low ceilings on the ground floor and much more.

The property has the benefit of LPG central heating, and as previously mentioned offers huge extension possibilities particularly with the three large workshops which are attached to the main house.

One of the real features of this property is not only the good sized gardens within which it stands, but also the significant parking for 8 - 10 vehicles and double garage.

The village of Corscombe is situated off the A356 Crewkerne to Dorchester road. Corscombe has a thriving community with a church, village hall, playgroup and playground and "The Fox" public house.

The picturesque small town of Beaminster is within 5 miles. It offers many facilities, including a good range of shops, churches, post office, library, two schools, health centre, dentist, other professional services and many social and sporting activities.

This property has good sized lawned gardens and also a really useful paddock. Flower beds and borders. LPG gas tank, a number of conifer trees, timber Workshop etc.

According to Promap, these gardens extend to approximately 1.52 acres, however if land is specifically important to you, it is imperative that you or your legal advisers undertake the necessary investigations as Symonds and Sampson cannot be held responsible for a third party's information.

There is a small area of shared driveway to the side of the property which leads to a large area of parking for 8 - 10 vehicles which in turn leads to a Detached Double Garage with up and over doors.

Services: LPG central heating. Mains drainage and water.

This properties guide price is £425,000.

For more information please call Symonds and Sampson on 01308 863100 or visit www.symondsandsampson.co.uk

Symonds & Sampson
ESTABLISHED 1858

Glass Ceiling broken at Symonds & Sampson

SYMONDS & Sampson are delighted to announce the promotion, from 1 April, of Rachael James to a Partner at the firm.

Senior Partner Andrew Robinson says, "We are very pleased that Rachael has accepted the invitation. She will be the first lady to have become a partner at Symonds & Sampson in our 155 year history. As Head of our Lettings Agency Rachael has shown terrific drive and ingenuity and, with fresh ideas, this department has become an extremely important part of the firm. We anticipate that Symonds & Sampson will grow in the next few years and Rachael will be very much part of the decision making process to ensure that our clients receive the very best advice and service for all of their property needs."

Rachael James says, "It is a great honour and privilege to be invited into the Partnership and my appointment reflects the hard work and dedication that the whole of the lettings team have achieved. We have lettings offices in Dorchester, Blandford, Salisbury, Sturminster Newton, Yeovil, Bridport and Axminster and every year the portfolio that we manage on behalf of our clients increases dramatically. I firmly believe that the professional attitude, all of our main lettings staff are ARLA qualified and the attention to detail puts us well above any other firm in the region whilst the London Office is a significant contributor to our success in letting some of the larger properties.

"I may be the first woman to become a Partner but, now that the glass ceiling has been broken, I am sure that I will not be the last!"

For further details on how Symonds & Sampson's Lettings Agency can help you, please telephone Rachael James on 01258 458473.

▲ **Rachael James and Andrew Robinson**

Property for sale

PROPERTY FOR SALE
Littlemoor Road, Broadway, Weymouth
1850's cottage. Two bedrooms, bathroom, upstairs lounge with wood burner, kitchen and dining room 120ft+ garden. Parking at front for four cars. No Forward Chain.
£171,500 ono
Phone 01305 16459

Get ahead of the game
Call us for excellent advertising

01297 446146
View newspapers

Flooring Solutions

Kevin Watts
TILING AND FLOORING SOLUTIONS
Quality workmanship ~ as you would expect...
Natural Stone - Marble - Slate
Terracotta - Porcelain
Existing Stone Floors Cleaned & Resealed
Luxury Vinyl Tiles - Stylish Carpets & Vinyls
Elegant Hardwoods in Planks, Strips & Blocks
Wood Floor Restoration & Refinishing
Our name is your Guarantee
11 Grove Trading Estate • Dorchester • Dorset • DT1 1ST
01305 263929 • 07717 175163
kevin@tfs-dorset.co.uk
www.tfs-dorset.co.uk

Bridgman & Speak

01308 888111

Thinking of Selling or Letting Your Property ?

If you are looking for personal service and advice from an experienced professional, independent, local estate agent, then look no further.

Established in 2006, with over 20 years of personal property experience and working from a private office, on the outskirts of Bridport, I am able to offer a bespoke personal service to discerning local clients, without charging over the top prices.

Like the Insurance, Travel, Music, Literary and many other industries, the Housing industry has changed beyond recognition in the last few years, to the point where the High Street office has become a unnecessary expense. Quality advice and personal service will always be in demand and we would like to extend it to you.

Our clients receive the best advice and our market leading fee structure ensures that you will pay a fraction of the fees normally payable in the High Street, with no reduction in the level of service.

Call me now and find out how we can help you.

www.bridgman-speak.co.uk

The Letting Factory.com

Bridport, Beaminster & Dorchester 01308 458911

Lyme Regis, Seaton & Axminster 01297 600097

NEW

BRIDPORT
£795 PCM
A very spacious 3 bedroom detached bungalow in a quiet cul-de-sac close to the town and Allington Hill, with large garden, integral garage and off street parking. Call NOW!

NEW

CHARMOUTH
£750 PCM
A modern, deceptively spacious 2 double bed modern house in cul -de-sac in the town and close to beach, integral garage, patio walled garden, well presented, bathroom, ensuite shower. Internal viewings advised!

NEW

UPLYME
£525 PCM
A first floor modern apartment with balcony/roof terrace and views over Lyme Regis, well presented throughout with modern kitchen and bathroom, double bedroom, parking, close to town, quiet location.

BRIDPORT
£585 PCM
Looking for a flat… Well you can now get a house with a garden for the same price… this period, recently modernised 2 double bed house is close to the town, modern kitchen & bathroom, excellent décor, internal views advised!

NEW

CHIDEOCK
£995 PCM
A spacious 4 bed detached thatched cottage, lounge with fire and log burner, large modern fitted kitchen/diner, bathroom, ensuite shower, large garden, small outhouse/store, call now!

LYME REGIS
£680 PCM
REDUCED FOR QUICK RENTAL!!!!!
With stunning views over the town this 3 bedroom detached bungalow is offered in excellent decorative order, modern kitchen and bathroom, d/glazed, with large garden.

Email: info@thelettingfactory.com www.thelettingfactory.com

Budget 2014: Property Sharing Experts view

Steve Moir, chairman of the Property Sharing Experts network of nearly 80 estate agency offices throughout the South West, comments on Budget 2014, which was announced by Chancellor George Osborne on 19th March...

While Budget 2014 revealed nothing particularly spectacular or shocking for the property industry, there were some interesting points. Probably the most substantial factor to affect the market, predominantly in London, is the change in Stamp Duty for 'corporate' purchasers, who now have to pay the 15% tax on homes costing over £500,000 – a figure which was previously £2m. Reportedly, agents in the capital had a few manic hours trying to get deals pushed through or re-negotiated in the short timeframe between the announcement and its implementation at midnight on Wednesday.

More significant for us here in the South West is the extension of the Help to Buy scheme for new homes, until 2020. This will only bolster confidence in the market and encourage developers to build more homes, which will go some way towards helping ease the housing shortage.

Meanwhile, the continuing low interest rates are helping buyers get onto and move up the housing ladder. We are seeing increasing numbers of buyers from the South East looking to release the capital in their homes and move to the Westcountry – a pattern that is likely to continue to grow.

It would have been nice to see Stamp Duty thresholds change, particularly the 3% at £250,000, which is now affecting many very ordinary properties. It would have made a considerable difference to the market if this had been increased to say, £300,000 and we hope this will be considered in the future.

Aside of the property market, it's fantastic that the Government plans to spend an extra £140m on flood defence repairs and maintenance. And it's great that it has made available £200m to fix potholes - there are so many roads badly affected though, I wonder if this might just be a drop in the ocean!

Other welcome news is that of an increase in the earnings amount to £10,500 before paying Income Tax and the abolition of a rise in fuel duty, which was planned for September. I'm looking forward to seeing the new 12-sided £1 coin – sounds interesting!

To contact your nearest office, please call Fortnam Smith and Banwell Lyme Regis on 01297 445666 or Charmouth on 01297 560945 or can also visit www.fsb4homes.com.

FORTNAM SMITH & BANWELL

property sharing experts
WESTCOUNTRY TEAM

▲ **Steve Moir, Chairman of Property Sharing Experts**

FSB RENTALS LTD
Residential Lettings Professionals covering East Devon & West Dorset
Open Mon-Fri 9am to 5pm Sat 9am to 1pm
Tel: 01297 21120
fsbrentals@btconnect.com
1 Vintage Court, Seaton, Devon EX12 2QF

CHARMOUTH £650 PCM

GROUND FLOOR TWO BEDROOM APARTMENT ON OUTSKIRTS OF CHARMOUTH WITH VIEWS OVER LYME BAY. PROPERTY CONSIST: LOUNGE, KITCHEN, UTILITY, BATHROOM, NSH, GARDEN, PARKING, PETS & CHILDREN CONSIDERED, EPC RATING E

LYME REGIS £675 PCM

A TWO BEDROOM GROUND FLOOR PURPOSE BUILT FLAT WITH GARAGE AND PARKING SPACE. PROPERTY CONSISTS OF KITCHEN, GOOD SIZED LOUNGE/DINER WITH PATIO DOOR ONTO JULIET BALCONY WHICH HAS A PARTIAL SEA VIEW, SHOWER ROOM AND TWO BEDROOMS. EPC RATING: D

CHARMOUTH £725 PCM

SPACIOUS MODERN TWO BEDROOM HOUSE IN HEART OF CHARMOUTH, EASY WALK TO BEACH AND AMENITIES, PROPERTY CONSISTS: LOUNGE, KITCHEN/DINER, GARDEN, PARKING, GCH, EPC RATING D, COUNCIL TAX D

LYME REGIS £680 PCM

A THREE BEDROOM DETACHED WOOLWAY BUNGALOW IN QUIET LOCATION WITHIN LYME REGIS. THIS PROPERTY CONSISTS OF: NEWLY FITTED KITCHEN / DINER, LOUNGE WITH DOOR OUT INTO LARGE GARDEN, NEWLY REFURBISHED BATHROOM, THREE BEDROOMS, GCH, ONE PARKING SPACE. SORRY NO PETS. EPC RATING: C

LYME REGIS £650 PCM

A TWO BEDROOM TOP FLOOR APARTMENT IN ELEVATED POSITION WITH BREATHTAKING VIEWS TO THE OBB AND THE COAST FROM THE GENEROUS BALCONY. PROPERTY CONSISTS OF GOOD SIZE LOUNGE WITH FRENCH DOOR TO BALCONY. FITTED KITCHEN, TWO BEDROOMS, BATHROOM. GARAGE AND DESINGATED PARKING SPACE. GCH. EPC RATING: D

fsbrentals.co.uk
property sharing experts

Lettings

Vicary & Co.
Are fully regulated by RICS & ARLA for your protection, and offer competitive and transparent fees for landlords & tenants (No VAT)

Weymouth
A one bedroom spacious maisonette in Weymouth, Open plan kitchen/lounge/diner, spiral staircase to first floor, double bedroom and bathroom, parking communal gardens.
£525 • EPC COMMISSIONED • FEES MAY APPLY

Weymouth
A very spacious ground floor apartment in Weymouth, kitchen, utility room, Spacious Lounge/dining, Very spacious bedroom, bathroom, cloakroom, communal garden and parking.
£600 • EPC D (57) • FEES MAY APPLY

Ilchester
Semi-detached property with three bedrooms with far reaching views to the rear and parking.
No smoking

Lyme Regis
One Bedroom ground floor flat, Living Room with open plan Kitchen, Double bedroom, Bathroom, Unfurnished, Private Parking, No smoking.
£525.00 PCM • EPC C (73) • FEES MAY APPLY

LANDLORDS
There is a high demand for property in Bridport and the surrounding areas.
Please call for further infomation

West Compton
Rural Location
Character Three Bedroom Stone Cottage, Living Room with open fire, Kitchen/Breakfast Room, bathroom, Unfurnished, Private Parking, No smoking.
£775 PCM • EPC E (51) • FEES MAY APPLY

West Compton
An unique one bed room property set in beautiful rural surroundings, No smoking.

West Compton
Rural Location
Three Bedroom Cottage, Living Room with open fire, Kitchen/Breakfast Room, Bathroom, Unfurnished, Private Parking, No smoking.

Vicary & Co Ltd
12a South Street • Bridport • Dorset • DT6 3NQ

Tel: 01308 459 550 • admin@vicaryandco.com
www.vicaryandco.com

Transparent Tenant Fees with Vicary & Co Ltd
£95.00 Per Adult Referencing • £150.00 Per Couple Referencing • £95.00 Administration • *No* Check In/Out Fees • *No* Extension Fees
For full details of our fees please see our website

RICS the mark of property professionalism worldwide
ARLA Association of Residential Letting Agents

Established **1811**

PalmerSnell

Sales & Lettings Lyme Regis

01297 529249 | lyme@palmersnell.co.uk

Hawkchurch

- Four Bedroom Detached House
- Two Reception Rooms & Three Bathrooms
- Extensive Valley Views
- Gardens Extend to 0.47 Acres
- Seating Areas & Gravel Parking Area

£499,000

Charmouth

- Three Bedrooms
- Master with En-Suite
- Centre of Village
- Garden & Garage
- No Onward Chain

£325,000

Axminster

- Four Bedrooms Arranged Over Three Floors
- Good Sized Garden
- Plot Extends Over 0.25 Acres
- Small Hamlet Location
- Viewing Essential

£279,000

Charmouth

- Detached Bungalow
- Sea & Countryside Views
- Three Bedrooms
- Very Well Presented

£560,000

Lyme Regis

- Well Presented Detached Property
- Four Bedrooms
- Two Reception Rooms & Conservatory
- Off Road Parking

£410,000

Uplyme Road

- Upper Floor Apartment
- One Bedrooms
- Wide Vista Views Over Town
- Wide Balcony & Fitted Kitchen

£157,500

Lyme Regis

- Two Bedroom Chalet
- Close to Monmouth Beach
- Sea Views
- Off Road Parking
- Viewing Recommended

£149,950

Lyme Regis

- 75% Shared Equity
- Two Double Bedrooms
- Fitted Kitchen
- For Reaching Views Over the Bay

£142,500

Seaton

- Ground Floor Flat
- Two Bedrooms
- Fitted Kitchen & Bathroom
- Allocated Parking

£135,000

Axminster

- One Bedroom Apartment
- Fitted Kitchen & Shower Room
- Balcony with Views
- Communal Lounge & Laundry
- Close to Axminster Town Centre

£139,950

PROPERTY **Auctions**

Sell your property with the auction experts

For a free, no obligation appraisal call 01392 311492

Closing date for your next local auction is 17th April

countrywidepropertyauctions.co.uk

Countrywide

palmersnell.co.uk propertywide Zoopla.co.uk PrimeLocation rightmove The Property Ombudsman

Established **1811**

PalmerSnell

Sales & Lettings Bridport

01308 479224 | bridportres@palmersnell.co.uk

Burton Bradstock

- Four Bedroom Chalet Bungalow
- Annexe/Holiday Let Potential
- Off Road Parking
- Village Location
- Early Viewing Recommended

£425,000

Bridport

- Small Development of Five Homes
- Three Bedrooms
- Two Bathrooms
- Allocated Parking & En-Suite
- Expecting Finish Build Summer 2014

£245,000

Bridport

- Small Development of Five Homes
- Three Bedrooms
- Two Bathrooms
- Allocated Parking & En-Suite
- Expecting Finish Build Summer 2014

£235,000

Bridport

- Grade II Listed Gatehouse
- Four Bedrooms
- Split Over Three Levels
- Wealth of Original Features
- Off Road Parking & Garden

£350,000

Bridport

- Modern Detached House
- Lounge
- Three Bedrooms
- Garden
- Off Road Parking

£230,000

Beaminster

- Competitively Priced
- Close to town amenities
- Attractive Gardens
- Well Maintained Throughout
- Must be Seen

£129,995

Netherbury

- Period Detached Property
- Four Bedrooms
- Two Reception Rooms
- Two Bathrooms
- Garden

£350,000

Bridport

- Fully Renovated House
- Two Bedrooms
- Beautifully Presented
- Single Garage & Enclosed Rear Garden

£219,950

Thousands of people have bought their dream homes with **Help to Buy** and **only** a **5% deposit...**

Don't miss out!

Call your local **Help to Buy** agent

Help to Buy

*Terms and conditions apply

palmersnell.co.uk propertywide Zoopla.co.uk PrimeLocation rightmove The Property Ombudsman

FORTNAM SMITH & BANWELL

Charmouth
01297 560945
fsbcharmouth@btconnect.com
Also at Lyme Regis and Seaton

CHARMOUTH - £425,000

- Recently constructed Cottage
- Three Bedrooms on Ground Floor
- Open Plan Living Area on First Floor
- Garden and Parking
- Sea and Coastal Views
- EPC - B

CATHERSTON LEWESTON - £425,000

- Period House with Character Features
- Spacious Accommodation
- Part of Catherston Manor
- Sea and Coastal Views
- Communal Gardens
- Parking and Garage
- Freehold

CHARMOUTH - £185,000 LEASEHOLD

- South Facing Holiday Lodge
- Stunning Sea and Coastal Views
- Three Bedrooms & Two Bathrooms
- Open Plan Sitting Room and Kitchen
- Secluded Location
- Parking

Considering a move this Spring?

For a free valuation please call: 01297 560945

CHARMOUTH - £325,000

- Three Bedroom Semi Detached House
- Spacious Sitting Room
- Large Kitchen Diner + Utility
- South Facing Patio Garden
- Parking and Garage
- EPC - D

fsb4homes.com Viewings 7 days a week

rightmove.co.uk PrimeLocation.com Find a Property.com property sharing experts

FORTNAM SMITH & BANWELL

Lyme Regis
01297 445666
teamfsb@btconnect.com
Also at Charmouth and Seaton

LYME REGIS - £352,000

Situated in a quiet no through road in a popular and convenient residential area, serviced by the local town bus. 38 Talbot Road is a very well presented two/three bedroom bungalow that has been updated and improved by the current owners to provide a bright and comfortable family home. The accommodation briefly comprises: Lounge, kitchen, dining room/ bedroom 3, conservatory, Bedroom 2, family bathroom. First floor, master bedroom with en suite, gardens and parking. Awaiting EPC.

LYME REGIS - £330,000

This luxury two bedroom apartment is set within an imposing

Victorian building and has wonderful sea and coastal views. EPC band D.

LYME REGIS - £239,950

An elegant two bedroom apartment situated in the heart of the town a short

walk from the seafront. EPC band C.

LYME REGIS - £274,950

This two bedroom semi-detached house is situated in one of the most sought after locations in Lyme Regis a short distance from the towns shops and restaurants and close to the seafront. EPC band E.

LYME REGIS - £349,950

An elegant three bedroom period house situated alongside the river Lym

close to the town and seafront. EPC exempt.

RAYMONDS HILL - £575,000

This large individual house due to be completed by early summer 2014 will be finished to a high standard with a choice of quality kitchen and bathroom fittings available to the purchaser. Traditionally built the house incorporates the latest energy saving features such as photovoltaic panels to provide electricity, a high level of insulation, double glazing and an energy efficient boiler. Awaiting EPC.

fsb4homes.com Viewings 7 days a week

rightmove.co.uk PrimeLocation.com Find a Property.com property sharing experts

redhomes.co.uk

Axminster, Seaton and surrounding areas

SOLE AGENCY FEE ONLY 0.75% WHY PAY MORE!

PLEASE CALL FOR A FREE VALUATION

NEW

North Avenue, Lyme Regis **£215,000**

Situated on a corner plot this two bedroom semi detached property benefits from a large detached garage/shed, well proportioned accommodation, utility extensions, landscaped front rear and side gardens and views across the town and sea

NEW PRICE

Willhayes Park, Axminster **Guide Price £100,000**

- For sale by conditional auction 23rd April 2014 at 2pm
- An exceptional opportunity to purchase a two bedroom semi detached bungalow in a popular cul de sac
- Modern fitted kitchen and bathroom
- Front and rear gardens
- Driveway and garage
- Fully double glazed

NO CHAIN

Shute **£107,500**

A unique opportunity to purchase this one bedroom end terrace bungalow on exclusive over 55's development now in need of modernisation. Extensive communal and private grounds with countryside views. Comprising of dual aspect kitchen/diner, lounge and sun room, bedroom and shower room, garage and parking area.

Give your money to charity

Not to a High Street Estate Agent

If you are currently on the market or thinking about putting your property on the market with a High Street Estate Agent please read the following...

Red Homes will happily charge you the same fee the High Street Agent is charging or going to charge you, but we will give the difference between their fee and ours (0.75%) to Cancer Research UK.

So if you are marketing at £200k and the estate agent is charging you 1.5% we will give £1500 of the fee to Cancer Research UK.

If you are currently on the market please check your current sole agency terms as you may become liable to pay two fees. Cancer Research UK will be paid on completion by Red Homes the difference between the fee charged and our sole agency fee of 0.75% assuming the fee charged is higher.

Red Homes.co.uk

Telephone 01297 553616 I info@redhomes.co.uk

Axminster **£199,995**

A superb three bedroom semi detached home beautifully presented throughout with over 8 year NHBC remaining. Built on a popular Wain Homes development, The Kernow provides comfortable living accommodation with an open plan kitchen / dining room overlooking the rear garden, lounge, master bedroom with ensuite, two further bedrooms, family bathroom and downstairs WC, garage and garden.

Seaton **£274,000**

- A substantial 4/5 bedroom detached family home within walking distance of town and beach
- Kitchen/breakfast room and utility
- Large lounge
- Dining room
- Study and downstairs cloakroom
- Driveway providing off road parking
- Enclosed rear garden

NO CHAIN

Seaton **£144,000**

- Recently refurbished one bedroom semi-detached bungalow in a quiet cul de sac
- Countryside views to the front of the property
- Low maintenance front and rear gardens
- Fully double glazed and GCH
- Off road parking

rightmove.co.uk

For a free valuation please call 01297 553616 or Email info@redhomes.co.uk

NAEA The Property Ombudsman

Cheselbourne **POA**

A beautiful five bedroom, four bathroom family house presented to a high specification, in a rural and peaceful location surrounded by countryside. The property offers good sized accommodation with large kitchen/diner, utility room, office, downstairs shower room, dining room, cloakroom and sitting room with wood burning stove. Upstairs over two floor you will find a family bathroom with bath and separate shower cubicle, shower room and five bedrooms (one with en suite bathroom). Outside offers ample off road parking and the garden encircles the property. Children and pets considered. EPC Band C. Available by negotiation.

Web Ref: ACC090302 **Dorchester 01305 261008**

Symonds & Sampson
ESTABLISHED 1858

Dorset • Somerset
Devon • Wiltshire
Hampshire • London

Fees: when you rent a property through us we will charge each tenant a one off £125 admin fee. Other fees may apply. See our website or contact the office for further details.

Raymonds Hill, Axminster **£520 pcm**

An extremely well presented one bedroom annex on the outskirts of Axminster. Offered furnished or unfurnished. Well maintained front and rear garden. Regret no pets. EPC Band C. Available early April.

Web Ref: AXM120030 **Axminster 01297 32879**

Axminster **£550 pcm**

A recently built two bedroom coach house situated on the outskirts of Axminster The property benefits from fully fitted kitchen with integrated appliances and is presented in immaculate condition with a parking space. Pets and children considered. EPC Band B. Available immediately.

Web Ref: ACC110235 **Axminster 01297 32879**

Dunkeswell **£560 pcm**

A well presented two double bedroom terraced house with new fitted kitchen, enclosed garden (backing on to playing fields) and garage. Pets and children considered. EPC Band D. Available early April.

Web Ref: ACC110094 **Axminster 01297 32879**

Axminster **£995 pcm**

A well presented four bedroom house situated in quiet residential area. Benefiting with spacious family accommodation, large kitchen with appliances, double garage and garden. Pets maybe considered. EPC Band D. Available early May.

Web Ref: AXM140003 **Axminster 01297 32879**

Charmouth **£495 pcm**

A well presented furnished two bedroom ground floor apartment located with the grounds of a hotel, within easy reach of the Jurassic Coast. Small pet considered. EPC Band F. Available mid April.

Web Ref: ACC080125 **Bridport 01308 459565**

Bridport **£675 pcm**

An extremely spacious and well presented two bedroom (one en-suite) apartment situated in the town centre. With parking and gas central heating. EPC Band D. Available immediately.

Web Ref: ACC110284 **Bridport 01308 459565**

Litton Cheney **£795 pcm**

Charming Grade II Listed three bedroom thatched cottage, situated in sought after village in the Bride Valley. Front and rear gardens, single garage and parking. Children and a pet welcome. Available immediately.

Web Ref: BRI130133 **Bridport 01308 459565**

Bridport **£800 pcm**

A deceptively spacious three bedroom detached bungalow enjoying far reaching views towards open countryside, being within walking distance of both West Bay and Bridport facilities. Garage and off road parking. EPC Band D. Available immediately.

Web Ref: BRI140066 **Bridport 01308 459565**

Chickerell **£675 pcm**

A modern two bedroom mid terrace property with light airy accommodation, low maintenance garden and single garage. Gas central heating. EPC band C. Available mid May.

Web Ref: ACC070441 **Dorchester 01305 261008**

Piddletrenthide **£795 pcm**

A three bedroom detached farm cottage with large garden and garage in a rural location. EPC Band E. Available immediately.

Web Ref: ACC120107 **Dorchester 01305 261008**

Upwey **£795 pcm**

Detached three bedroom bungalow with countryside views. The property benefits from oil central heating and double glazing. Front and side gardens. Outside storage and off road parking. EPC Band E. Available April.

Web Ref: DOL080023 **Dorchester 01305 261008**

Weymouth **£1,500 pcm**

A beautifully presented detached three bedroom coach house in a private location close to the bustling coastal town of Weymouth. Oil central heating. Parking. EPC Band E.

Web Ref: DOR140062 **Dorchester 01305 261008**

View Services

TO PLACE YOUR LOCAL SERVICES ADVERTISING call 01297 446151 email steph@pemedia.co.uk

MISCELLANEOUS ...local services

Upholstery

Sew 'n' Sews
Curtains and Soft Furnishings
~ Denise Howells ~
Curtains, Valances, pelmets, Tie Backs, Roman Blinds and Cushion Covers
Call 07752233708 or 01308 425696

Clock Repairs and Restoration

HONITON CLOCK CLINIC
Clock & Barometer Restorers
Established For Over two Decades
16 New Street, Honiton, Devon EX14 1EY
For a Free Consultation or Just Some Friendly Free Advice,
Telephone: 01404 47466

Computers

FRIENDLY, LOCAL COMPUTER SERVICE.
Bridport, Beaminster and surrounding areas
- Hardware installation
- Software installation
- Sales & Repairs & upgrades
- E-mail help • Broadband help
- Networks (Home & small business)
- Virus removal and data transfer

LA COMPUTER SERVICES
(W) 01308 800271 (M) 07817648478

Clock and Watch - Sales & Repairs

CLOX ON TIME
BUYERS AND SELLER'S OF ANTIQUE CLOCKS
Repairs & restoration work undertaken (free estimates)
Don't lose out on house clearance call us first for clock estimates
69 Monmouth Road, Dorchester, DT1 2DE
01305 250442
Mobile 07831 548165
Email:cloxinfo@aol.com
www.cloxontime.co.uk

Graphic Design

M.L.C DESIGN
Business Stationery
Logo Design
Advertising
Wedding Stationery
Posters
and more...
50% OFF FOR CHARITIES
Please call Marie for designing and printing no obligation quotation on 01297 22732, 07966 529059 or mlcdesign@outlook.com

Mark Taylor Graphic Designer
mt designs
Creative design that gives your company a truly professional and eye catching look
Tel: 07759 140395 e: mtdesigns@live.co.uk
Business Stationery ■ Logo & Brand Identity Design
Advertising ■ Programmes ■ Brochures ■ Posters
and much more...

Pets

RSPCA WEST DORSET TAYLOR'S
CHARITY No - 248616
RSPCA TAYLORS REHOMING CENTRE
KINGSTON MAURWARD, DORCHESTER
WE HAVE MANY RESCUE ANIMALS LOOKING FOR A SECOND CHANCE IN LIFE FROM CATS, RABBITS & RATS TO DUCKS & EX BATTERY HENS
Open 11.30am - 4.00pm everyday except Tuesday
RING 01305 259672 or visit www.westdorsetrspca.org

Antique and Collectables

Cornucopia
Antiques & Collectables
UNIT 10,
St Michaels Trading Estate
Bridport
Tel: 01308 422335

AERIALS

BRIDPORT AERIALS
- Picture Break Up? Freeze?
- No Satellite Signal?
- Need a New Digital Aerial?
- Extra Points Extensions?
- Wireless Internet Problems Resolved
- Cat 5/6 Network Systems Installed
- Storm Damage, Repairs and Insurance
- Fast and Reliable Response
- Motorised Satellite Systems
- CCTV with Remote Viewing

CALL THE AERIAL MAN
01308 479233 dishdr@hotmail.co.uk

AERIALS & CABLE
TV & Radio Aerials
Installations & Repairs
Satellite Installation
UHF & VHF
Digi Upgrades & Boxes
Multi Point Installation
Established 42 years
Tel:01297 443928
Mobile
07814 481833

TELEVISION REPAIR
Your Local TV Repair Service
LYME BAY TELEVISION SERVICE
Repairs and Service to TV, DVD, VCR & AUDIO

Telephone: 01297 445561
Mobile: 07815730626
Email: angus.wheller@gmail.com
Web: www.lymebaytvrepairs.co.uk

PERSONAL ...local services

Think outside of the box

Advertise with the View From
01297 446151
from View newspapers

Hypnotherapy

Susan Gale
MNLP, SGHP, GHR, Royal Ear 4 1999
Confidential Hypnotherapy
01305 267069 - beltain.co.uk

- ✔ Anxiety, Smoking, Stress, Weight...
- ✔ Friendly & practical
- ✔ Down-to-earth
- ✔ Effective solutions tailored to your needs

Physiotherapy

ARE YOU IN PAIN?
For treatments ranging from back pain, sciatica, neck pain, sprains, and sports or work related injuries etc.
Please call your Local Chartered
PHYSIOTHERAPIST
Anita Tattershall BSc. M.C.S.P.
Accredited by all major health insurers.
Available privately for assessment, treatment and specialised advice.
Tel: 01308 89 82 82 / 07940 116116

THE PHYSIOTHERAPY CLINIC
• Sports injuries • Shoulder pain • Back pain
• Sciatica • Neck pain • Arthritis
Acupuncture, Massage, Ultrasound, Mobilisations
REBECCA LOADER
Chartered Physiotherapist
01297 561425 Charmouth
AXA/PPP, WPA, BUPA REGISTERED

STORAGE, REMOVALS, HAULAGE AND CLEARANCE ...local services

ALL SECURE STORAGE
Tel: 01305 824000
www.allsecurestorage.co.uk
- Storage (Domestic & Business)
- Boat, Caravan & Motorhome Parking
- Workshops & Offices
- Affordable & Secure

Compass Point Estates LLP
SOUTHWELL PARK, PORTLAND

Littlemayne Salvage
House clearance, commercial clearance, rubbish removal, scrap vehicles, best prices paid for antiques & collectables and unwanted items, Friendly & Reliable
Tel (01305) 851828
or visit

M Frampton & Son
Removals & Light Haulage
Tel: 01308 427130
Mob: 07785 987627
Email: framptonremovals@hotmail.co.uk
We also transport to THE AUCTION HOUSE OF BRIDPORT
Including Fine Arts & Antiques
No Distance Too Long Or Too Short

LYME BAY STORAGE
Fosseway Park, Harepath Road, Seaton EX12 2WH
Self Storage
All units inside secure building
from £12 per week
Available Short & Long Term
Access seven days a week
Telephone 01297 22007

MAN AND VAN
Rubbish and House Clearances
THERE IS NOTHING WE DO NOT TAKE!
Licenced to take Rubbish and Asbestos
Best prices for lead, copper and brass
CHEAPEST IN TOWN!
Please Phone : 07770750121
We also take MOT failures and give best prices

Hunthay Storage of Axminster
Secure Self Storage.
Suit business or domestic use.
Easy, long day + weekend access.
Owner lives on site. Close to A35.
Caravan + Boat Storage
Phone: 01297 33839 or 07779 550771
www.hunthay.co.uk

CLEANING SERVICES ...local services

Sparkle & Shine
CLEANING SERVICES
Homes • End of Letting Properties
Washing & Ironing Service
Fully Insured
CALL US TODAY ON
01308 427373
OR 07975 503691

Clean Living NCCA
Carpet & Upholstery Cleaning
First Class Service - First Class Results
- Free Survey with no obligation
- Safe cleaning of both wool & synthetic carpets
- Upholstery
- Leather
- Oriental carpets a specialty
- Turbo drying of carpets & upholstery
- Safe insect/moth/fleas protection/extermination
- Fire proofing of carpets
- Stain-guarding of carpets & upholstery
- Covering W. Dorset, E. Devon & S. Somerset
- All work properly insured
- Full member of the NCCA

Tel: 01297 561505 or 07970 060449

Elite Cleaning
Fully insured
Available to clean holiday lets / offices / places of work and domestic homes
Washing and ironing service available
Please call 01308 868089 or 07872 179581
www.elitecleaningservicesbridport.co.uk

Lyme Bay Cleaning Co
You name it we'll clean it
Domestic and Commercial
Carpet Cleaning
Car Valeting
End/Beginning of lease
New Build
Village Halls
Skittle alley's
Function rooms
Early morning and late night cleans
Call us today!
01297 444611 - 07800 965252

The Chimney Keepers
• Power sweeping • Installation of stoves
• Cowls fitted • Certified Chimney Sweep
• HETAS approved • Safety certificates issued
Tel: 01305 330006
01308 867486
Mobile: 07919 915474
www.thechimneykeepers.co.uk

Supreme Cleaning
We clean any houses, pubs, clubs & offices
Also house keeping
We clear homes for you to sell and house clearances
and one off cleans
Fully Insured & CRB Checked
30 Years Experience
£10 per hour
OAP Discounts Available
Please Call 07526 255856 or 01297 444213

CHIMNEY SWEEP SERVICES LTD
GLYN YORKE
Brush and Vacuum Sweep
Fully Insured
Specialist in Multifuel Stoves
Chimney Linings Service
HETAS
Bird Guards, Chimney Cowls and Stoves fitted
Certificates for thatched properties
01297 678549
Traditional Lucky Sweep
Established 1992
A CLEAN CHIMNEY IS A SAFE CHIMNEY

lyme bay oven cleaning
Call Julie for a free quote
tel: 01297 445359
email: info@lymebayovencleaning.co.uk
web: www.lymebayovencleaning.co.uk

Sooty The Sweep
All of Dorset for 30 Years
Professional NACS & HETAS
Brush & Vacuum Sweep
Stove Servicing
Bird Guards & Cowls
Free Insurance Certificates
01929 554700
www.sootythesweep.com
City & Guilds

BE NOTICED
Call us now to promote your business
01297 446151

GARDEN AND LANDSCAPES ...local services

Lawn Care

♫ Mary, Mary, quite contrary, how does your garden grow?♫

SHERBORNE TURF

♫ With the help of quality products from Sherborne Turf ♫

01935 850388 www.sherborneturf.co.uk

Garden Design

GL GARDEN SOLUTIONS

GARDEN DESIGN/RE-LANDSCAPE
GARDEN CONSULTANCY
GARDEN/ALLOTMENT ADVICE
PRUNING
PLANTING SCHEMES
GENERAL MAINTENANCE ON ALL LEVELS
QUALIFIED WEED CONTROL/APPLICATION

01305 823994 / 07936550014

COVERING WEYMOUTH AND PORTLAND

Plant hire and sales

EVANS PLANT HIRE

Plant & Tool Hire / Sale / Telehandlers

Access Platforms
Excavators 3/4 ton - 14 ton
Dumpers • Compactors
Large Range of Power Tools
Gardening & Building Eqpt.

BRIDPORT 01308 422446
Unit 3, Westway Business Park Dottery
Bridport DT6 5HR
www.evans-plant-hire.co.uk

Logs for Sale

AFFORDABLE LOGS

KINDLING NET BAGS SMALL DE-MPS LARGE DE-MPS

CALL 07768 625221

Landscaping and groundworks

D. J. BAGGS

GROUNDWORK'S AND DIGGER HIRE

180° - 360° Excavators • Groundworks up to DPC
Site clearance • Drainage • Roads & Drives
Landscaping • Ponds

Purpose built stables & sheds

For free estimates call 01308 488692 or mobile 07786 233807

Landscape Gardener

Landscape Gardener with 25 years experience

Dougal Bird

Design, construction & maintenance
All aspects of your garden, large or small, covered.
Including: clearing - fencing - walls - paths - driveways
- groundworks - patios - trees - planting - lawns - ponds - hedges
'Talk to me about your ideas, I can help.'
Tel: **07766 621 743**
dougalbirdlandscaping

Building Aggregates and Stone

J C PHILLIPS & SON LTD
Established 1901
162A South Street, Bridport, Dorset DT6 3NP

- Building Aggregates, blocks and stone
- Aquarium gravels and rocks • Water filtration gravels
- Horticulture aggregates and cobbles
- Pebble dashing and decorative aggregates
- Caledonian cobbles and boulders
- Decorative paving and garden features including Bradstone and Bretts stone products
- Top soil • Purbeck Stone

David and Rachael Weston
Tel: (01308) 422179 Fax: (01308) 421956
Any quantities available, large or small
Crane lorry available for delivery of materials in 1 tonne bags
OPEN TO RETAIL AND TRADE
www.jcphillipsandsonltd.co.uk

Tree Care

MATT ATKINSON TREE SURGEON
All hedge and tree work undertaken

- Friendly
- Affordable
- Reliable
- Fully Insured
- NPTC Qualified

tel 01308 868503
mb 07960 060025

FULLY QUALIFIED & INSURED
30 YEARS EXPERIENCE

Western Tree Services Ltd.
Total Tree Care

Specialising in Tree Surgery, Felling, Pruning, Hedging

Self propelled 6" chipper.
Chip trees and branches in parts of your garden wheeled chippers cannot reach.
Logs & Chips.
Japanese knot weed control.
ALL ASPECTS OF DOMESTIC TREE WORK UNDERTAKEN
Contact: Mr K Williams on 07970 238406

A1 Tree & Garden Care

Also rubbish clearances 24 hour

Conifer Trees - Fruit Trees | All Garden Work | Pruning | Tree Felling
Trimming | Hedges Cut & Trimmed | Grass Cutting and Strimming
All Aspects of fencing

Before

Telephone: 01308 538332
Call Mo: 07766 129783
Call Andy: 07506 902402

After

Free Estimates | No obligation

DON'T JUST TALK BE HEARD

from View newspapers in West Dorset

Advertise in the View From Newspapers

CALL 01297 446151

Sheds and fencing

TMH FENCING

Your Local Fencing & Hard Landscaping Specialist

Quality Workmanship from planning through to completion.

- Fencing
- Gates
- Decking
- Turfing
- Sheds & Bespoke Timber Buildings
- Paths & Patios

and much more

For a professional and reliable service please call 01308 423935 or 07866 395858 for your free quote or email tmhfencing@btinternet.com

BUILDING AND HOME IMPROVEMENTS ...local services

Local run family business

FULLY INSURED

ALL GENERAL BUILDING DOMESTIC AND COMMERCIAL

No job too big or too small

★ EXTENSIONS ★ CONSERVATORIES
★ RENOVATIONS ★ ALTERATIONS
★ LOFT CONVERSIONS ★ DRIVES
★ PATIOS ★ DECKING ★ FENCING
★ ROOFING ★ DECORATING
★ KITCHENS ★ BATHROOMS
★ BRICKWORK ★ PLUMBING

Ring us for a no obligation free quotation on:

Office: 01308 427428
Mobile: 07956 205733 / 07904 245877

Email: pjs.builders@sky.com

POUNDBURY *building* MAINTENANCE

Over 15 years Experience

Quality you can trust

General Building Maintenance
Carpentry • Brick Work • Stone Work
Pitched Roofing, Flat Roofing Specialists
(Fibre Glass and Felt) • Garden Landscape

CONTACT US FOR A FREE QUOTATION ON
07979 808592 / 07919 000367

TD GENERAL BUILDERS

FULLY INSURED

• EXTENSIONS • ALTERATIONS • RENOVATIONS
• REFURBISHMENTS • DRIVES • PATIO
• KITCHENS • BATHROOM • PLUMBING
• CONSERVATORIES
• UPVC WINDOWS & DOORS • FENCING
• CARPENTRY • ROOFING • STONEWORK
& BRICKWORK • PAINTING

CALL FOR FREE QUOTE & ADVICE

TEL: 01308 422350 or 07812 118171
Email daryn.symonds@tiscali.co.uk

Paul Shepherd
PROPERTY MAINTENANCE

Tel: 01297 443959
or 07872 625724

25 Years Experience
& Fully insured

Kitchen & Bathrooms

MARK HOWELLS

Specialists in Kitchen & Bathroom Installation

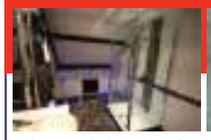
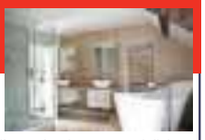

We are an independent family run business, specialising in installing kitchens and bathrooms. We have undertaken projects all over the South West. Please visit the website for more information on all our work.

As well as complete kitchen and bathroom installations, we undertake all building works including house alterations, extensions and loft conversions. We have over 35 years experience so you are guaranteed a professional and high standard of work. Let me make your dream room or home a reality. Please call to discuss your ideas.

• SPECIALISTS IN WET ROOMS
• KITCHEN AND BATHROOMS
• LOFT CONVERSIONS / RENOVATIONS

Phone: 01308 425696 Mobile: 07967 396126
email: mark@mhowells.freeserve.co.uk
Address: The Dairy House, Watton, Bridport, Dorset DT6 5JZ
www.mark-howells.co.uk

BROAD BUILDING CONTRACTORS

ALL TYPES OF BUILDING WORK UNDERTAKEN

TELEPHONE KEVIN HYETT:
01308 868107 / 07714995836

• Extensions • Renovations • Brickwork • Blockwork • Rendering • Plastering • Carpentry • Painting & Decorating • Ceramic Wall & Floor Tiling

KITCHENS & BATHROOMS SUPPLIED AND FITTED

Allington Building Limited

All building work undertaken
Newbuilds, Extensions,
Alterations,Renovations,
Patios, Garden walls, Driveways
and much more
Over 30 years experience
Quality is our standard

For a free quote and enquiries call Nick
Tel. 01308 424 409 or 07813245339

Roofing

C W BLACKWELL

Leaking flat roof?

Get a roof that is guaranteed to last!

- New Roofs/Re-Roofs
- GRP Fibreglass/Single Ply Flat Roofing
- Leadwork, Slating & Tiling
- Gutter Lining
- UPVC Fascia & Guttering

No Job Too Small ☑ Fully Insured ☑ Free Estimates ☑

Mob. 07983 455652 Tel. 01308 421947

www.cwbroofing.co.uk

LOCAL BRICKLAYER & LANDSCAPER

Specialising in Garden Walls, Steps, Patios & Paths

Also Garage & extension Building Undertaken

For a Free, No Obligation Quotation Call Terry on: 01308 421762 / 07852 463610

Get ahead of the game
Call us for excellent advertising

01297 446151 View

Crosby Building Contractors

We carry out all forms of work...

Extensions • Renovations • New Build

Unit 5, Cross Farm,
Whitchurch Canonicorum DT6 6RF

Tel 01297 561060 or 01297 441055
Email: crosbybuilder@gmail.com

Windows

SAVE MONEY WITH RSL ENERGY EFFICIENT WINDOWS

RSL

For a FREE quote contact us today
01297 560856
WINDOWS & CONSERVATORIES LTD

WINDOWS & DOORS
CONSERVATORIES
SECONDARY GLAZING
FASCIAS & SOFFITS

A AND C RATED WINDOWS

Pilkington energiKare

FENSA

Tel/Fax 01297 560856 Mob 07979 475164
Email info@rslwindows.co.uk web www.rslwindows.co.uk

Architectural services

Here at the Drawing Office, we offer a complete architectural design and planning service.

Extensions • Loft conversions
Alterations • New builds
Planning applications • Building regulation submissions

drawingoffice

JLARCOMBE
Architectural Consultant

M 07824 861909
W www.jimlarcombe.co.uk
E info@jimlarcombe.co.uk

JLAC

• Surveys • Scheme Designs
• Building Regulations • Tendering
• Project Management

Free initial consultation

Paul Dollery
Planning Application & Drawing Service

All aspects of Planning and Planning Drawings including The New Neighbour Consultation's and Building Regulation Applications

Tel: 01305 753538
Mob: 07787560133
pauldollery@hotmail.com

Turn pennies into pounds...

...with great value advertising.
01297 446151 View

BUILDING AND HOME IMPROVEMENTS ...local services

Flooring

STEVE HANSFORD FLOORING

Looking for quality flooring? Looking for a personal friendly service? Looking for competitive prices?

CALL STEVE HANSFORD!

HAPPY TO SUPPLY AND FIT or SUPPLY ONLY

Give Steve a call to discuss your requirements and arrange a NO OBLIGATION ESTIMATE

LARGE SELECTION of carpets, vinyls, laminates, quality underlays, karndean design tiles, contract carpet & vinyl, vinyl tiles, kahrs wood flooring, woodpecker affordable flooring

Bridport 01308 423147 • stevehansford18@hotmail.com

Fitting floors in West Dorset since 1975

Steve has been a master fitter member of the National Institute of Carpet & Floor Layers since joining in 1996. The institute ensures a quality installation to BS5235

nicf MASTERFITTER

QUICK STEP WOODPECKER

Please check my website www.stevehansfordflooring.co.uk

TO ADVERTISE PLEASE CALL STEPH ON 01297 446151

Painter and Decorator

SOUTH WEST PAINTING & DECORATING SERVICE

£100 per room
(£50 for box rooms) including gloss work

Free quote - OAP Discount available
on paint and materials - you pay for paint and materials

No hidden extras
Fully insured, very honest and reliable

01297 444213 or 07938 770272
Covering Dorset, Devon and Somerset

David Thomas
Quality Decoration Service

For all your painting, decorating and property maintenance requirements

Established over 25 years
Fully Insured

Tidy/Reliable/Prompt Service
01297 560968 07778 039404

Locksmith

lock-secure Locksmiths

Your Local Professional

Lock fitting - Lock Replacement
Security advice
Insurance & Police approved
lock upgrades - CRB Cleared
Safe Contractor - Fully Insured
Wooden, metal & UPVC specialist
No Hidden Charges
24/7 Emergency Callout

07709 545701
www.locksmith-dorset.com
paul@locksmith-dorset.com

Checkatrade.com
Top Tip: Put my number on your phone
07709 545701

Loft Conversions

DEVON & DORSET LOFT CONVERSIONS

Internal and External Alterations

For a quote or advice please call
01297 443061 07785 500603
or visit our website www.loftconversions-lymeregis.co.uk

Carpentry

CARPENTRY & JOINERY

City & Guilds - 20yrs Experience - Fully Insured

All types of work undertaken

Call Leslie Heath for a free quote or friendly advice

Tel: 01308 425264 Mob: 07752 347705

Heath Joinery Limited:
60 West Allington Bridport DT6 5BS

DAMON DAVIDSON
Carpentry and Building Services

30 YEARS EXPERIENCE, FULLY INSURED

Quality fitted kitchens and bedrooms. Loft conversions. UPVC. Hardwood. Windows, Doors. Conservatories. Fascia soffit guttering. Property renovation and General maintenance.

For a quote or advice telephone
01305 814590 / 07930 192757

Plastering

J. A. L Clarke
PLASTERING CONTRACTORS
Established 38 years

CEILING, COVING & TILING SPECIALISTS

Any job undertaken

Fed up with your old Artex Ceiling?
Let us revitalise them for you

Tel: 01308 425494
Mobile: 07778 315778

PLUMBING, HEATING AND ELECTRICAL

SIMON WEBB
PLUMBING & HEATING

Tel: 01308 456227 • Mob: 07979184542
Email: simonwebb175@hotmail.com

JOEL TURNER
PLUMBING AND HEATING ENGINEER

Natural gas and oil registered
Boilers installed, serviced and maintained
All other plumbing work undertaken
Fully insured, Fully qualified
Free estimates, Fair prices,
Reliable service

Tel: 01297 678768
07912 384297
joeltheplumber@live.co.uk

TOPSPARKS
intelligent electrical solutions

Domestic, Commercial & Industrial Electricians
Electrical Contractors
Plumbing & Heating Contractors
Electric vehicle charging points
Solar PV & Renewable Energy

01308 420831

www.topsparks.com - info@topsparks.biz
3 Balaclava Place, South Street, Bridport DT6 3PE

Your **free** local independent weekly newspapers, distributing 24,500 copies each week over **West Dorset**

Local news for Bridport, Beaminster, Lyme Regis, Dorchester, Weymouth and Portland

Cost effective advertising for local businesses with a free design service*

For **editorial** call **01297 446057**
For **advertising** call **01297 446146**
For **distribution** call **01297 446057**

www.viewfromonline.co.uk

facebook.com/viewfromonline @view_online

Independent paper since 2004

*Subject to acceptance of conditions of advertising

Part of Tindle Newspapers Ltd

MotoringView

Advertise your business
call 01297 446156
email lauren@pemedia.co.uk
fax 01297 444981

Spring Finance Offers From Suzuki

SUZUKI has chosen to put a spring in car buyers' steps with Alto, Splash, Swift and SX4 available under the brand's highly successful VAT-free campaign; which will run until the end of June.

The popular Alto SZ model will continue to be available from £5,999 which represents a £1,200 customer saving on list price. Splash 1.0-litre SZ2 is available from £7,999, Swift 1.2 SZ2 three door at £8,999 and the SX4 1.6 SZ3 available for £10,495.

Suzuki is also continuing its flexible PCP (Personal Contract Purchase) offers until the end of June. Alto SZ is available for a deposit of £869 followed by 1 payment of £125 then 41 monthly payments of £99 with the option to pay a final balloon payment of £2,235 at the end of the agreement to keep the car.

Alto offers very low cost of ownership with no annual road tax to pay thanks to emissions of 99g/km, combined fuel consumption of 65.7mpg and an insurance group rating of 4E.

Moving up the small car range to the Splash SZ2 1.0-litre, the latest PCP offer requires a low deposit of £929 followed by 48 monthly payments of £125 and an optional final payment of £2,883.

The good news also continues for Swift buyers; as an example, the SZ2 three door at £8,999 remains available for a deposit of only £156 followed by 42 monthly payments of £156 and an optional final payment of £3,683. The PCP offers include the latest model Swift 1.3 DDiS which has CO2 emissions of just 101g/km and offers 72.4mpg on the combined cycle.

At the top of the Swift range, the recently enhanced, award winning 1.6-litre Sport three door is newly included in the low rate Driveplan PCP offer requiring a deposit of £1,999 followed by 42 monthly payments of £199.

The SX4 S-Cross range is available from £14,999 and there are a range of finance options to help buyers find a payment option that suits them; including a new enhancement on Driveplan PCP making all DDiS models available for the same deposit and monthly payment as an equivalent petrol version.

Taking the 1.6 petrol SZ3 model as an example with its high standard specification of seven airbags, cruise control with speed limiter, air conditioning, 16-inch alloy wheels and Daytime Running Lights, Suzuki is offering a low rate PCP of 4.9% APR with £2,999 deposit, 42 monthly payments of £185 and optional balloon payment of £5,757.

Move up the range to the SZ4 with Dual Zone automatic air conditioning, Bluetooth connectivity, front fog lamps and rear privacy glass as standard and payments are just £10 per month extra over the same term.

Since launch in October 2013, over 50% of S-Cross sales have been the range-topping SZ5 model; and there are some competitive PCP options for those customers too. A good example is the 1.6 SZ5 manual; which is available for £239 for 42 months with a deposit of £4,049 and balloon of £7,698.

For customers wishing to take the Personal Contract Hire option, S-Cross SZ-T is available for 41 monthly payments of £179 with an initial payment of £1074.

▲ Spring finance offers from Suzuki

CAR OF THE WEEK
Rousdon Car Centre, Lyme Regis
01297 444544

2009(59) BMW 320D SE BUSINESS EDITION TOURING
Metallic Sapphire Black, Full BMW / Specialist Service History, BMW Media Pack including Business SAT NAV, Bluetooth Phone, DAB Digital Radio, Cruise Control, Parking Sensors, Full Grey Dakota Leather, Digital Climate Control, Outstanding MPG, Only £110 Per Year Road Tax
£12,495
www.rousdoncarcentre.co.uk

www.rousdon

car centre.co.uk Tel. 01297 444544

2012(61) VOLKSWAGEN GOLF 1.6 TDi BLUEMOTION TECH SE ESTATE
£8,695

2009(59) BMW 320D SE TOURING
£10,495

2007(57) HONDA CR-V 2.0 EX i-VTEC AUTO
£11,495

2010(10) AUDI A3 2.0 TDi SPORT CONVERTIBLE
£11,695

2010(10) MERCEDES C200 CDi AUTO SE EXECUTIVE
£12,000

2005(55) HONDA JAZZ 1.4 SE
£3,795

2012(12) NISSAN QASHQAI 1.6 DCi N-TECH+
£12,695

2010(10) MERCEDES C200 CDi AUTO SE EXECUTIVE, Metallic Palladium Silver, Full Mercedes/Specialist Service History, COMAND SAT NAV, Bluetooth Phone, Cruise Control, Parktonic Front & Rear Parking Sensors, Climate Control, CD Player, Outstanding MPG, Only £130 Per Year road Tax **£12000**

2010(10) AUDI A3 2.0 TDi SPORT CONVERTIBLE, Metallic Brilliant Black, Full Audi Service History, Audi Bluetooth Phone, Cruise Control, Digital Climate Control, Parking Sensors, Electric Folding Roof, CD Player, Outstanding MPG, Only £30 Per Year Road Tax **£11695**

2009(58) MINI COOPER CONVERTIBLE, Midnight Black, Beige Tuscan Leather Interior, Only 33000 Miles with Full Mini Service History, CHILI Pack, Air Con, Remote C/Locking, Electric Opening Convertible Roof with Sunroof Facility, Openometer, Alloy Wheels, Only £130 Per Year road Tax **£9495**

2005(55) HONDA JAZZ 1.4 SE, Metallic Bluish Silver, Service History, Air Con, Power steering, Remote C/Locking, ABS Brakes, CD Player, Only £130 Per Year Road Tax **£3795**

ESTATES, 4x4 & MPV's

2012(12) NISSAN QASHQAI 1.6 DCi N-TECH+, Metallic Paris Blue, Full Nissan Service History, Nissan SAT NAV, Bluetooth Phone, 360 Parking Camera, Panoramic Glass Roof, Cruise Control, ABS Brakes, Climate Control, Outstanding MPG, Only £30 Per Year Road Tax **£12695**

2012(61) VOLKSWAGEN GOLF 1.6 TDi BLUEMOTION TECH SE ESTATE, Deep Black, Full VW Service History, VW Bluetooth Phone, Air Con, ABS Brakes, E/Windows, Remote C/Locking, Cruise Control, CD Player, Outstanding MPG, Only £20 Per Year Road Tax **£8695**

2011(60) VOLKSWAGEN TIGUAN 2.0 TDi 170 4MOTION MATCH, Metallic Deep Black, Full VW Service History, Climate Control, DAB Digital Radio, Bluetooth Phone, Front & Rear Parking Sensors, CD Player, Alloy Wheels, ABS Brakes, E/Windows, Only £180 Per Year Road Tax **£14495**

2009(59) BMW 320D SE BUSINESS EDITION TOURING, Metallic Sapphire Black, Full BMW / Specialist Service History, BMW Media Pack including Business SAT NAV, Bluetooth Phone, DAB Digital Radio, Cruise Control, Parking Sensors, Full Grey Dakota Leather, Digital Climate Control, Outstanding MPG, Only £110 Per Year Road Tax **£12495**

2009(59) BMW 320D SE TOURING, Metallic Space Grey, BMW Service History, BMW EfficientDynamics, Digital Climate Control, ABS Brakes, Parrot Bluetooth Phone, CD Player, Remote C/Locking, Outstanding MPG, Only £105 Per Year Road Tax **£10495**

2007(57) HONDA CR-V 2.0 EX i-VTEC AUTO, Metallic Blue, Full Honda Service History, Full Black Leather, SAT NAV, Adaptive Cruise Control, Panoramic Glass Roof, Bluetooth Telephone, Digital Climate Control, Remote C/Locking, E/Windows, Front & Rear Parking Sensors **£11495**

2006(56) NISSAN X-TRAIL 2.5i COLUMBIA, Metallic Blade Silver, Full Service History, SAT NAV, Cruise Control, Panoramic Glass Sunroof, CD Player, Climate Control, ABS Brakes, Remote C/Locking **£4750**

p/x welcome
•
finances arranged
•
rousdon garage near Lyme Regis Dorset DT7 3XW
•
on the A3052

car centre
rousdon

OTTER VALE MOTOR SERVICES

YOUR COMPLETE MOTORING SOLUTION

Otter Vale Motor Services - Upottery, Nr Honiton - Devon - EX14 9NE

Tel: 01404 861155 • Web: www.ovms.co.uk • Email: info@ovms.co.uk

WE BUY

Can't Sell Your Car? Fed Up With Time Wasters?
Not Offered A Fair Part Exchange Price?

WE ALSO BUY CARS TO ORDER

Can't find what you're looking for?

Call 01404 861155

WE ASSIST

COURTESY VEHICLES AVAILABLE

FOR ALL YOUR WORKSHOP NEEDS

Class 4 & 7 MOTs - Servicing
Tyres and Tracking

Call 01404 861474

COMPETITIVE FINANCE PACKAGES

CALL FOR MORE INFO

2006/06 Ford Mondeo 2.2 TDCI 155 ST 5 Door Hatchback, Manual, Diesel, Blue. 79,000 Miles. Next MOT due 04/04/2015, 13 Months Warranty, Full Service History, Superb Condition, 2 Previous Owners, Warranted Mileage, Leather upholstery, Cruise control, Heated Seats, Alloy Wheels **£5,250**

2009/59 AUDI A4 2.0 TDI 143 SE 4 DOOR SALOON, Manual, Diesel, Silver. 88,000 Miles. 13 Months Warranty, Full Audi Service History, One Owner From New, Stunning Throughout, Full MOT, Warranted Mileage, Alloy wheels, Electric front windows, Electric rear windows, CD player with MP3 facility..... .....**£10,495**

2005/05 PEUGEOT 307 2.0 HDI XSI 5 DOOR HATCHBACK, Manual, Diesel, Blue. 128,000 Miles. 13 Months Warranty, Good Service History, Full MOT, Well Maintained, 2 Previous Owners, 5 disc CD Autochanger, Cruise control, Leather upholstery, Alloy wheels..... .....**£2,250**

2005/05 AUDI A4 3.0 TDI QUATTRO SE 5 DOOR TIPTRONIC ESTATE, Automatic, Diesel, Blue. 60,000 Miles. 13 Months Warranty, Full Service History, Full MOT, Warranted Mileage, 16" 5 arm Trapez design alloy wheels, CD Player, Cruise control, 4 Wheel Drive.....**£8,495**

2009/09 FORD MONDEO 1.8 TDCI EDGE 5 DOOR ESTATE, Manual, Diesel, Black. 99,000 Miles. 13 Months Warranty, Full Service History, One Previous Owner, Full MOT, Manual air conditioning, Advanced Bluetooth hands free phone with voice control system, Cruise control, Electric front windows, Radio/CD **£5,450**

2005/05 SKODA FABIA 1.9 TDI PD ELEGANCE 5 DOOR ESTATE, Manual, Diesel, Blue. 100,000 Miles. 13 Months Warranty, Good Service History, Full MOT, Warranted Mileage, Cruise control, Parking sensor, Heated front seats, 14" Sprint alloy wheels, Electric front windows, CD Player.....**£2,995**

2000/W BMW 530 D SE 4 DOOR SALOON, Manual, Diesel, Silver. 180,000 Miles. Tax expires 31/12/2013, 13 Months Warranty, Well Maintained, Full MOT, Good Service History, Automatic air conditioning, 7Jx16 spoke style alloys.....**£1,995**

2005/05 TOYOTA RAV4 2.0 XT3 3 DOOR 4X4, Automatic, Petrol, Silver. 66,000 Miles. 13 Months Warranty, One Previous Owner, Stunning Car, Full MOT, Leather seats, Manual air conditioning, 16" 5 spoke alloy wheels, Drivers one touch up/down with anti-trap, Electric front windows, Radio/CD **£5,995**

z2004/04 DAIHATSU COPEN 0.7 TURBO 2 DOOR COUPE CABRIOLET, Manual, Petrol, Silver. 70,000 Miles. 13 Months Warranty, Good Service History, Full MOT, Red Leather Interior, Air conditioning, 15" alloy wheels, Electric windows, CD Tuner **£2,995**

2006/56 FORD TRANSIT 2.4 TDCI HIGH ROOF PANEL VAN, Manual, Diesel, Silver. 99,000 Miles. 13 Months Warranty, Full Service Upon Sale, Part Service History, Full MOT, Electric windows, Electric mirrors, Radio/CD, Remote central locking, Side loading door, Factory fitted bulk head .....**£4,999 NO VAT**

2009/09 AUDI A4 2.0 TDI 143 SE 5 DOOR ESTATE, Manual, Diesel, Black. 100,000 Miles. 13 Months Warranty, Full Audi Service History, Stunning Throughout, Concert radio/single CD player with MP3 facility, 3 zone climate control, Cruise Control, 17" 7 Arm design alloy wheels, Rear Parking Sensors **£8,995**

2009/09 TOYOTA YARIS 1.33 VVT-I TR MMT, 5 DOOR HATCHBACK, Automatic, Petrol, Red. 7,000 Miles. Next MOT due 18/11/2014, Tax expires 30/03/2014, 13 Months Warranty, Full Toyota Service History, One Previous Owner, Stunning Example, £30 Road Tax, Stereo radio/CD player and MP3, Air conditioning **£6,495**

2004/04 VAUXHALL CORSA 1.2I 16V ENERGY 5 DOOR HATCHBACK, Manual, Petrol, Grey. 79,000 Miles. Tax expires 30/11/2014, 13 Months Warranty, Full Service History, 2 Previous Owners, Full MOT, Very Tidy Throughout, Warranted Mileage, Air conditioning, Alloy wheels **£2,250**

2006/56 VW TOUREG 2.5 TDI SE 5 DOOR 4X4, Automatic, Diesel, Black. 98,000 Miles. 13 Months Warranty, Full VW Service History, One Previous Owner, Full MOT, DVD navigation/radio system with 6.5" colour display, Cricket leather upholstery with heated front seats ..**£9,495**

2007/57 LAND ROVER DEFENDER 2.4 TDCI PICKUP, Manual, Diesel, Green. 79,000 Miles. 13 Months Warranty, Well Maintained, One Owner From New, Full MOT, Free HPI Report, HPI Clear, Radio CD Player. 4 seats .....**£10,495+VAT**

2000/W SEAT IBIZA 1.4 S 3 DOOR HATCHBACK, Manual, Petrol, Green. 105,000 Miles. 13 Months Warranty, Superb Runner, Full MOT, Alloy wheels, Alarm, Height adjustable drivers seat, Steering wheel reach adjustment, Front head restraints, Body coloured bumpers, PAS, Immobiliser.....**£995**

1996/N MITSUBISHI RVR 2.0 DIESEL MANUAL 4X4 (2003 IMPORT), Black. 62,000 Miles. 13 Months Warranty, Very Good Condition, Full MOT, Awesome 4x4, Radio CD Player, Electric Windows And Mirrors **£2,495**

2007/57 VOLKSWAGEN TRANSPORTER 2.5 TDI PD 130 PS WHEEL CHAIR ACCESS CONVERTED HIGH TOP VAN. 60,000 Miles. 13 Months Warranty, Absolutely Stunning, Full And Comprehensive Service History, One Owner From New, 20 Inch Alloy Wheels, Radio CD Player, Air Conditioning..... .....**£12,495 Inc VAT**

2004/54 MINI ONE 1.6 3 DOOR HATCHBACK, Manual, Petrol, Black. 83,000 Miles. 13 Months Warranty, Full Service History, Superb Example, 2 Previous Owners, Full MOT, Warranted Mileage, Electric front windows, CD changer I-bus preparation.....**£3,750**

2005/05 FORD TRANSIT 2.0 TDI LOW ROOF PANEL VAN, Manual, Diesel, White. 60,000 Miles. 13 Months Warranty, Full MOT, Part Service History, 2 Previous Owners, Full Service Upon Sale, Ply-lined, Remote central locking, Ply bulkhead, Side loading door .....**£4,495 NO VAT**

1996/N MERCEDES-BENZ SPRINTER 2.3 DAY VAN, Manual, Diesel, White. 190,000 Miles. 13 Months Warranty, Immaculately Well Looked After, Fully Serviced, Only 2 Previous Owners, Full MOT, External Hookup, Leisure Battery, Twin Gas Bottles, Gas Oven And Hob, Full Size Fridge.....**£4,995**

2009/09 FORD TRANSIT CONNECT LOW ROOF VAN L TDCI 75 PS, Manual, Diesel, White. 64,000 Miles. 13 Months Warranty, One Owner From New, Full Service History, Full MOT, Superb Throughout, Radio/CD, Ply-lined, Tow bar, Remote Central Locking..... .....**£6,300 + VAT**

2001/Y SUZUKI JIMNY 1.3 JLX 3 DOOR 4X4, Manual, Petrol, Black. 85,000 Miles. Next MOT due 23/11/2014, 13 Months Warranty, One Previous Owner, Recently Serviced, Electric front windows, Central locking, Radio cassette, Roof rails **£2,895**

2008/57 AUDI A5 2.7 TDI SPORT MULTITRONIC, 3 DOOR COUPE, Automatic, Diesel, Red. 93,000 Miles. 13 Months Warranty, Full Audi Service History, Immaculate Throughout, Full MOT, Warranted Mileage, Milano leather upholstery, Xenon headlights, Rear acoustic parking system, 18" 10 spoke V design alloy wheels **£11,995**

2007/07 AUDI 2.0 TDI TDV S LINE MULTITRONIC 5 DOOR ESTATE, Automatic, Diesel, Silver. 100,000 Miles. 13 Months Warranty, Full Service History, One Previous Owner, Superb Condition Throughout, Full MOT, Warranted Mileage, 17" 5 parallel twin spoke design alloy wheels, CD Player With MP3 .....**£7,495**

2008/58 BMW 118D 5 DOOR HATCHBACK, Manual, Diesel, Black. 80,000 Miles. 13 Months Warranty, Full Service History, One Previous Owner, Full MOT, Warranted Mileage, BMW Business radio with single CD player, Electric front windows, £30 Road Tax **£7,750**

2005/05 BMW 320D SE 4 DOOR SALOON, Automatic, Diesel, Silver. 75,000 Miles. 13 Months Warranty, Full Service History, 2 Previous Owners, Full MOT, Warranted Mileage, Automatic air conditioning, Cruise control, Rear park distance control, 16" double spoke 156 alloy wheels **£6,995**

2008/08 FORD TRANSIT 2.2 TDCI LOW ROOF VAN T280, Manual, Diesel, White. 79,000 Miles. 13 Months Warranty, One Previous Owner, Incredibly Tidy Throughout, Full MOT, Radio/CD, Ply-lined, Central Locking. 3 seats..... .....**£5,695 + VAT**

OPENING TIMES: MON - FRI 8am - 6pm SAT 8.30am - 5pm SUNDAY 11am - 2pm | We are on the A30

Tel: 01404 861155 • Web: www.ovms.co.uk • Email: info@ovms.co.uk

Your Local Good Garage Scheme Member Good Garage Scheme **www.goodgaragescheme.com**

CBM Ford

WEYMOUTH, PORTLAND AND DORCHESTER FORD DEALERS

Quality Used Cars by Chesil Beach Motors

Ford Focus 2.0T ST-3 5dr — £19,000

2013 (13) Reg, 5,900 miles, Manual, Pearlescent Tangerine, Petrol, Estate, 2000 CC, Low miles, 12 Months Warranty

KIA Sportage 1.7 CRDi 3 5dr — £19,000

2012 (12) Reg, 16,265 miles, Manual, Silver, Diesel, 4x4, 1700CC, PS, CC, RAS, EW, HFS, HRS, HDM

Ford C-Max 2.0 TDCi Titanium 5dr — £17,000

2013 (13) Reg, 9,600 miles, Manual, Metallic Lunar Sky, Diesel, Estate, 2000CC, One owner, RPS, 12 Months Warranty

Ford Focus 1.0 125 EcoBoost Zetec — £15,000

2013 (63) Reg, 1,500 miles, Manual, Red, Petrol, Hatchback, 1000CC, EFW, AC, 12 Months Warranty

Ford B-Max 1.6 Titanium 5dr — £14,000

2013 (63) Reg, 1,500 miles, Automatic, Metallic Burnished Glow, Petrol, Hatchback, 1600CC, RPS, 12 Months Warranty

Ford Kuga 2.0 TDCi Titanium 5dr — £14,000

2009 (09) Reg, 32,501 miles, Manual, Metallic Sea Grey, Diesel, Estate, 2000CC, RPA, CC, EW

CBM Stock List

2012 12 Ford C-Max 1.6 Titanium 5dr, Solid Frozen White, 11,142 miles, CC, Auto Lights, RPS **£12,500**

2011 11 Nissan Juke 1.6 Tekna 5dr, Metallic Gun Metal, 7,704 miles, HFS, Sat Nav, Auto Lights, EW **£12,000**

2012 12 Ford Fiesta 1.25 Zetec 5dr [82], Pearlescent Hot Magenta, 12,759 miles, RPS, EFW **£9,000**

2011 61 Ford Fiesta 1.4 Titanium 5dr, Metallic Midnight Sky, 51,000 miles, Full Service History, 12 Months Warranty **£8,500**

2009 59 Citroen C3 Picasso 1.6 HDi 16V Exclusive 5dr, Metallic Grey, 28,848 miles, CC, AC, EW, FM **£8,000**

2011 11 Ford Fusion 1.4 TDCi Zetec 5dr [Climate], Metallic Panther Black, 28,291 miles, EFW, RCDL, PHM **£8,000**

2012 12 Ford KA 1.2 Edge 3dr [Start Stop], Metallic Strobe, 22,500 miles, AC, EFW, RCL **£7,000**

2008 57 Honda Civic 2.2 i-CTDi ES 5dr, Grey, 65,915 miles, EW, Panoramic Glass Sunroof, 12 Months Warranty **£7,000**

2010 10 Ford Fusion 1.4 TDCi Zetec 5dr [Climate], Metallic Vision Blue, 12,500 miles, AC, EFW, RCDL **£7,000**

2013 13 Ford KA 1.2 Studio 3dr [Start Stop], Solid Race Red, 4,849 miles, FRS, Low Road Tax, 12 Months Warranty **£7,000**

2010 60 Vauxhall Astra 1.4I 16V SRi 3dr, Metallic Silver, 25,121 miles, AC, CL, EM, FFL, 12 Months Warranty **£7,000**

2008 58 Peugeot 207 1.6 HDi 90 Sport 5dr, Metallic Silver, 55,875 miles, AC, EFW, PAS, FSS, EDM, HDM **£5,500**

2007 57 Peugeot 207 1.4 VTi S 5dr, Grey, 54,417 miles, EDM, HDM, EFW, 12 Months Warranty **£5,000**

2007 07 Peugeot 207 1.4 16V S 5dr, Metallic Red, 4,000 miles, EFW, PAS, EDM, HDM, Audio Remote Control **£4,500**

£13,000 — Ford B-Max 1.0 EcoBoost Zetec

2013 (63) Reg, 1,900 miles, Manual, Metallic Mars Red, Petrol, Hatchback, 1000CC, AC, EW, 12 Months Warranty

£12,500 — Ford Fiesta 1.0 EcoBoost Zetec

2013 (63) Reg, 2,000 miles, Manual, Solid Frozen White, Petrol, Hatchback, 1000CC, AC, HFS, EW, EDM, 12 Months Warranty

£12,500 — Ford Kuga 2.0 TDCi Zetec 5dr

2008 (58) Reg, 29,751 miles, Manual, Silver, Diesel, Estate, 2000CC, AC, EDM, HFS, EPS, RPS

£11,000 — Ford C-Max 1.6 TDCi Zetec 5dr

2011 (11) Reg, 19,017 miles, Manual, Red, Diesel, Estate, 1600CC, RPS, AC, BC, EFW, EHDM

£11,000 — Ford Focus 1.6 Edge 5dr

2012 (12) Reg, 12,506 miles, Manual, Silver, Petrol, Hatchback, 1600CC, RCDL, EFW, 12 Months Warranty

£10,295 — Ford Fiesta 1.4 Titanium 5dr

2012 (62) Reg, 7,494 miles, Manual, Metallic Moondust Silver, Petrol, Hatchback, 1400CC, HFS, AC

CHESIL BEACH MOTORS

EASTON LANE, PORTLAND DT5 1BW — 01305 820483
GRANBY IND. EST., WEYMOUTH DT4 9TB — 01305 761777

MotoringView

Advertise your business
call 01297 446156
email lauren@pemedia.co.uk
fax 01297 444981

Forty Years Young: Volkswagen Golf stands the test of time

▲ Golf GTI Mk I and VII

VOLKSWAGEN is celebrating the 40th birthday of the most successful European car of all time: the Golf. More than 30 million vehicles of the best-seller have been sold and from the first to the seventh generation, the Golf has been a pioneer of technological progress.

Whether turbocharged engine, direct-injection engine, electric or plug-in hybrid drive system; whether ABS, ESC, XDS or 4MOTION; whether Adaptive Cruise Control, City Emergency Braking, trailer stabilisation or Automatic Post-Collision Braking System; whether automatic air conditioning, Dynaudio sound system, touchscreen with proximity sensor or LED headlights; whether GTI, GTD or GTE – it was always the Golf through which the most important technologies and trends of our time were democratised.

Golf Mk I: The first series production Golf rolled off the assembly line in Wolfsburg on 29 March 1974. Where for decades the Beetle and thus rear-mounted engines and rear-wheel drive had dominated the scene, a new era had now dawned: that of the transversely mounted front engine and front-wheel drive.

As the successor to the legendary Beetle, of which over 21.5 million units were built, the Golf Mk I, designed by Giorgio Giugiaro and Volkswagen Design, had to live up to the immense expectations that it would carry on the success story of what until then was the world's most successful car. It worked: the modern and reliable drive concept, the excellent spatial economy and ultimately the design as well, won over the market to such an extent that by October 1976 the one-millionth Golf had been produced.

In launching the first Golf GTI (in 1976), Volkswagen heralded the introduction of greater dynamism in this class, while the Golf D (naturally aspirated diesel engine, 1976) and the later Golf GTD (turbodiesel, 1982) marked the breakthrough for diesel cars in the compact segment. With the Golf Cabriolet, introduced in 1979, Volkswagen launched an open-top car that was at times the best-selling cabrio in the world.

Golf Mk II: As of August 1983, passengers no longer sat quite so close to each other, as use of space have been improved once more. It was then on the Golf that the regulated catalytic converter was introduced (1984), anti-lock braking system (ABS, 1986) and power-steering to the lower medium class. In 1986, syncro was introduced, opening up the option of all-wheel drive in the Golf class.

Golf Mk III: With the launch of the third generation Golf in August 1991, Volkswagen heralded a new era of safety. This Golf was the first of the series to have front airbags, starting in 1992, while major advances in the area of car body construction also resulted in significantly improved crash safety. In addition, numerous other technological milestones of the model range are linked to the third Golf. Many new features made their debut in this new Golf: the first six cylinder engine (VR6), cruise control, oxidation catalytic converter for diesel engines (1991) and the first direct injection diesel engines (TDI in 1993). Likewise, ABS became a standard feature on all Golf models in 1996. In 1993, Volkswagen had also introduced a new convertible based on the Golf Mk III, a new all-wheel drive model (syncro II) and the first Golf Variant (an estate).

Golf Mk IV: Under the direction of Hartmut Warkuß, then Head of Design at Volkswagen (Group), the Golf Mk IV crystallised the clear, precise design that lived up to the history of the Volkswagen brand more than ever before while setting its course to the future. With the debut of ESC (in 1998), the car continued to democratise safety. Also in 1998, Volkswagen unveiled the first all-wheel-drive Golf with a Haldex clutch – the Golf 4MOTION. One year later, ESC became a standard feature, initially in Germany.

The first direct-injection engine (FSI) and the debut of the standard head airbag (window airbags) followed in 2002. Also in 2002, Volkswagen launched the R32, with a top speed of 250 km/h (155 mph). It was this top model of the range that in 2003 was the first to debut with the revolutionary dual-clutch gearbox (DSG).

Golf Mk V: This was the Golf that boasted levels of comfort and dynamic performance that left many competitors way behind in 2003. The same went for the car's security features. One factor that underlines the stability of the laser-welded bodywork was the 35 per cent increase in torsional rigidity demonstrated when the Golf Mk V made its debut in 2003. On request, the Golf was now also available for the first time with side airbags – together with the six standard airbags (front, side front and window) there were thus eight protective air buffers on board. In comfort as well as dynamic performance, the Golf Mk V scored in numerous areas, including: its new four-link rear suspension, seven-speed DSG, bi-xenon headlights, panoramic sliding sunroof, plus the world's first twin-charger (in the 2006 TSI), combining turbo- and supercharger. In 2006, the Golf Plus made its debut; in 2007, the CrossGolf, a new Estate and the extremely fuel-efficient Golf BlueMotion (4.5 l/100 km or 62.8 mpg).

Golf Mk VI: In just four years, a further 2.85 million Golf cars had been produced by the end of July 2012, based on the sixth generation of the car launched in 2008. And once again safety made great advances too: the car body was so rugged that it passed the EuroNCAP crash test with flying colours, gaining the maximum five stars. Meanwhile, more TSI engines and a transition among the turbodiesel engines (TDI) from unit injection to the common rail system resulted in greater dynamic performance and lower fuel consumption. A top performer here was the second Golf BlueMotion with a combined fuel consumption of just 3.8 l/100 km (74.3 mpg), equivalent to 99 g/km of CO2. New assistance systems, such as Light Assist automatic main beam management and Park Assist, made the sixth generation the most advanced Golf to date.

Golf Mk VII: On 4 September 2012, Volkswagen celebrated the world premiere of the seventh generation Golf. The weight of the new Golf was reduced by up to 100 kg, thereby reversing the often cited upward weight spiral. Fuel economy was hence also improved by up to 23 per cent. The new Golf TDI BlueMotion consumes only 3.2 l/100 km (88.3 mpg) (equivalent to 85 g/km of CO2) under standard NEDC conditions. In addition, Volkswagen has equipped the Golf with an entire armada of new assistance systems – some as options and others as standard. In 2014, Volkswagen electrifies the compact class with the Golf: the all-electric e-Golf with a range of around 190 kilometres is already available to buy. In addition, the new Golf GTE will be launched in autumn. Its plug-in hybrid drive system achieves a standard fuel consumption of 1.5 l/100 km; in all-electric mode, the Golf GTE can be driven for 50 kilometres.

The Golf is the most successful model ever built by Volkswagen. In the summer of 2013 the 30 millionth Golf was built.

▲ Golf Generations

LIMITED PERIOD ONLY
SELECTED USED CARS WITH UP TO
4 YEARS
0% APR
REPRESENTATIVE
+ 20% DEPOSIT
AVAILABLE ON SELECTED USED CARS
+ LARGE SELECTION
TO CHOOSE FROM

	Miles	Year	Reg	Price
VAUXHALL AGILA				
Agila 5Dr 1.2i 16V VVT SE A/C Ecoflex, Blaze Red	50	2013	HF63WRE	£9,995
VAUXHALL ADAM				
Adam HAT 3Dr 1.2 Glam, Sunny Melon	3,610	2013	WN13DDM	£10,995
VAUXHALL CORSA				
Corsa 5Dr HAT 1.2i VVT Limited Edition A/C, Asteroid	50	2013	HF63WRN	£11,995
Corsa 5Dr HAT 1.3i VVT Energy A/C, Glacier White	4,790	2013	HJ13GLZ	£9,995
Corsa 5Dr HAT 1.3CDTi 75 SE A/C, Ecoflex Blue	36,554	2010	NX60WHS	£6,995
Corsa 1.2 ltd ed 3dr Hatch, White	18,601	2011	EA61HHD	£6,995
Corsa 3dr 1.2 SXi In Touch, Black	31,346	2009	EX58UUJ	£6,995
Corsa 1.2 SXi 3dr Hatch, Blue	40,543	2008	RE58RCX	£6,495
VAUXHALL ASTRA				
Astra GTC CPE 2.0CDTi 165ps SRi S/S, White	4,545	2013	VX13DFG	£16,995
Astra 5dr Hatch SRi 2.0 CDTi 16V 165PS Ecoflex, Power Red	1,624	2013	RW63DNY	£16,995
Astra Sp/Tr 2.0CDTi 165ps SRi S/S, Carbon Flash	900	2013	RG13CXX	£15,995
Astra 5Dr 1.4i VVT 100ps Energy, Carbon Black	50	2013	HF63ZST	£13,995
Astra 5Dr 1.7CDTi 130ps SRi Ecofle Sting, Olympic White	3,898	2012	RW62WPU	£12,995
Astra 5Dr 1.4i VVT 100ps Energy, Olympic White	1,759	2013	HJ13GLF	£11,995
Astra 1.4T Elite 5dr Hatch, Fresco	11,589	2010	HG60MPP	£10,495
Astra 5Dr 1.6i VVT Exclusiv, Technical Grey	10,279	2010	HJ60YDF	£8,995
Astra 5dr 1.7CDTi 110 Exclusiv EFX, Silver	10,274	2010	HG60OLB	£8,995
Astra 5dr 1.8i Exclusiv 115 PS, Pomocetta	31,468	2010	HJ10BAZ	£8,995
VAUXHALL MERIVA				
Meriva SE 1.7 CDTi MPV, Pepper Dust	28,229	2011	HJ61RUW	£8,995
Meriva 5Dr 1.7CDTi 16v 130ps SE A/C, Technical Grey	57,082	2011	HJ61RDU	£7,995
VAUXHALL MOKKA				
Mokka HAT 5Dr 1.4 140 TBO 3cylr 4X4 S/S, Sovereign Silver	7,864	2012	YM62STA	£16,995
VAUXHALL COMBO				
Combo 1.7 TD, White	17,073	2010	YF60JPU	£8,500+vat
SUZUKI RANGE				
Swift SZ 5Dr HAT 1.2 SZ3, Silky Silver	9,000	2013	HF63FUV	£8,995
Swift SZ 3Dr HAT 1.2 SZ4, Silky Silver	3,800	2013	HF63FUD	£8,995
SX4 5Dr HAT 1.6 SZ3, Cosmic Black	1,500	2013	HF63FEJ	£8,995
Swift SZ 3Dr HAT 1.2 SZ2, Sunlight Copper	100	2013	HF62YFB	£7,995

Finance subject to status, terms and conditions by UMAC UK plc, applicants must be aged 18 or over. Finance offers subject to availability. Models shown for illustration purposes only. Offer on selected vehicles ordered before 30th June 2014. All cars available with FS. Finance up to 48 months term. Terms & Conditions apply.

Lanehouse
www.lanehousegroup.co.uk

Lanehouse Weymouth
1 Avon Close, Granby Ind. Estate
Weymouth DT4 9UX
Tel: 01305 760000

Lanehouse Bridport
St Andrews Industrial Estate, Shoe Lane,
Bridport DT6 3EX
Tel: 01308 458018

SUZUKI Way of Life!
VAUXHALL

Great mobility offers from Peugeot

Worry Free Assured Motoring means everything is included

- Use your motability allowance
- Breakdown recovery
- Road Tax and insurance
- Servicing & maintenance
- 60,000 mileage allowance
- Specialist advice

Motability

Ford Fusion 1.6 TDCi Titanium 5-Door Hatchback

Manual, Diesel, Blue Metallic with Black Cloth Interior, 45,000 Miles, PAS, EDM, EO59 ODJ **£6,495**

Peugeot 207 5 Door 1.4 75 Active

Manual, Petrol, Onyx Black Metallic with Black Cloth Interior, 9,000 Miles, PAS, DS61 UBK **£7,995**

Peugeot 208 5 Door 1.4 HDi 70 FAP Allure

Manual, Diesel, Virtual Blue Metallic with Black Cloth Interior, 14,000 Miles, PAS, KU13 XVM..... **£10,495**

Ford Grand C-Max 2.0 TDCi Titanium MPV 5 Door

Manual, Diesel, Moondust Silver Metallic with Black Cloth Interior, 37,000 Miles, WN11 NNG..... **£11,995**

Volkswagen Golf 1.6 TDI Match (105 PS) 5 Door

Manual, Diesel, Steel Grey Metallic with Black Cloth Interior, 9,500 Miles, RPA, PAS, WJ11 OMA **£12,995**

Peugeot RCZ 2.0 HDi 163 FAP GT

Manual, Diesel, Mercury Grey Metallic with Black Cloth Interior, 7,800 Miles, HFS, FH12 WPJ **£16,995**

CITREON C2 1.1 SX 3 DOOR HATCHBACK	PETROL	ARTIC STEEL METALLIC	38,000 MILES	WJ57 RJZ	£3,995
PEUGEOT 206 CC 1.6 16V QUIKSILVER	PETROL	ALUMINIUM METALLIC	29,000 MILES	YN54 OGC	£4,295
PEUGEOT 307 SW 1.6 HDI 110 S	DIESEL	ABYSS BLUE METALLIC	58,000 MILES	SK57 XHH	£4,995
PEUGEOT 107 5 DOOR 1.0 12V URBAN	PETROL	ANTIGUA BLUE METALLIC	35,000 MILES	WJ58 UYK	£4,995
PEUGEOT 107 5 DOOR 1.0 12V URBAN	PETROL	CITRUS YELLOW	28,642 MILES	AK60 NLY	£5,995
PEUGEOT PARTNER 1.6 HDI (90) TEPEE S	DIESEL	ALUMINIUM METALLIC	55,000 MILES	WF58 NKO	£5,995
PEUGEOT 107 5 DOOR 1.0 12V URBAN	PETROL	ZIRCON GREY METALLIC	33,000 MILES	WF11 WPY	£5,995
PEUGEOT 107 5 DOOR 1.0 12V ACTIVE	PETROL	PLUM METALLIC	4,800 MILES	FH12 WEA	£6,295
PEUGEOT 207 SW 1.6 HDI 90 S	DIESEL	SLATE GREY METALLIC	35,000 MILES	FG09 DDY	£6,295
PEUGEOT 207 5 DOOR 1.6 HDI 90 SPORT	DIESEL	ONYX BLACK METALLIC	40,000 MILES	VK10 DKA	£6,495
PEUGEOT 107 5 DOOR 1.0 12V ACTIVE	PETROL	ALUMINIUM METALLIC	11,802 MILES	KY13 ELC	£6,995
PEUGEOT 308 5 DOOR 1.4 ACTIVE	PETROL	ALUMINIUM METALLIC	21,000 MILES	WF61 BUO	£6,995
PEUGEOT 207 5 DOOR 1.4 VTI 95 SPORTIUM	PETROL	OASIS BLUE METALLIC	35,000 MILES	WG11 OWJ	£6,995
PEUGEOT 107 5 DOOR 1.0 12V ACTIVE	PETROL	CARBON GREY METALLIC	10 MILES	WF63 ZNC	£6,995
PEUGEOT 207 5 DOOR 1.6 HDI S	DIESEL	ALUMINIUM METALLIC	16,000 MILES	VO11 GMF	£7,995
PEUGEOT 207 CC 1.6 VTI 120 SPORT	PETROL	INARI BLUE METALLIC	25,000 MILES	BN10 LKL	£7,995
PEUGEOT 207 5 DOOR 1.4 75 ACTIVE	PETROL	ONYX BLACK METALLIC	9,000 MILES	DS61 UBK	£7,995
PEUGEOT 207 SW 1.6 HDI 92 SPORT	DIESEL	ALUMINIUM METALLIC	36,000 MILES	CY60 EPU	£8,295
PEUGEOT 308 5 DOOR 1.6 HDI 110 S FAP	DIESEL	ALUMINIUM METALLIC	10,561 MILES	SD60 VZE	£8,495
PEUGEOT 207 5 DOOR 1.4 75 SPORTIUM§	PETROL	ALUMINIUM METALLIC	13,000 MILES	OY12 GVG	£8,495
PEUGEOT 308 5 DOOR 1.6 HDI 92 FAP ACCESS	DIESEL	ALUMINIUM METALLIC	10,915 MILES	KY13 VNB	£9,295
PEUGEOT 207 SW 1.6 HDI 92 ACTIVE	DIESEL	OASIS BLUE METALLIC	16,096 MILES	KN13 UOB	£9,495
PEUGEOT 3008 CROSSOVER 1.6 HDI FAP SPORT	DIESEL	HICKORY METALLIC	20,000 MILES	VK60 SNJ	£9,995
PEUGEOT 207 SW 1.6 VTI 120 ALLURE	PETROL	ALUMINIUM METALLIC	10,500 MILES	KR13 JNF	£10,495
PEUGEOT 308 5 DOOR 1.6 HDI 92 SR	DIESEL	ABYSS BLUE METALLIC	13,500 MILES	KR13 XYW	£10,495
PEUGEOT 207 SW 1.6 VTI 120 ALLURE	PETROL	OASIS BLUE METALLIC	9,500 MILES	0KR13 JJF	£10,495
PEUGEOT 208 5 DOOR 1.2 VTI 82 ACTIVE	PETROL	SHARK GREY METALLIC	3,300 MILES	DS13 WNU	£10,495
PEUGEOT 308 5 DOOR 1,6 HDI 92 SR	DIESEL	BABYLON RED METALLIC	13,000 MILES	KR13 YBM	£10,495
PEUGEOT 3008 CROSSOVER 1.6 HDI FAP EXCLUSIVE	DIESEL	ALUMINIUM METALLIC	39,000 MILES	WG60 NTF	£10,995
PEUGEOT 208 5 DOOR 1.6 E-HDI 92 FAP ALLURE (S/S)	DIESEL	ALUMINIUM METALLIC	8,277 MILES	KY62 SNF	£10,995
VOLKSWAGEN GOLF 1.6 TDI SE (105 PS) ESTATE	DIESEL	FROST SILVER METALLIC	29,500 MILES	WF61 VVA	£11,995

TRUSCOTTS PEUGEOT HONITON

Monkton Road, Honiton, EX14 1JT

01404 44291 www.dealer.peugeot.co.uk/truscotts-honiton

All terms and conditions apply – participating dealers only or visit www.peugeot.co.uk. *The first year Road Fund Licence (RFL) is included in the on the road price. The Dealer will provide customers with a cheque equivalent to twice the current RFL cost. The customer must apply for year 2 & 3 RFL. Just Add Fuel (JAF) package subject to status. *Minimum age 21, 25 or 30 years on selected models, maximum age 75. Policyholder must have a minimum of two years NCD to use on the vehicle. All drivers must meet eligibility criteria including minimum 2 years full UK driving licence, driving convictions/claims limits. Excesses apply. 3 years motor insurance will be provided and underwritten by UK Insurance Limited. A guarantor may be required. Written quotations available on request from Peugeot Financial Services, Quadrant House, Prinsted Way, Redhill, RH1 1QN. JAF is incorporated into a Personal Lease contract. 107 Access 1.0 5dr initial payment £1,500, optional final payment of £2960. 208 Access 1.0VTi 68 3dr initial payment £2256, optional final payment of £4547. 3008 Active 1.4 HDi 120 initial payment £2106, optional final payment of £5742. If you choose to pay off the optional final rental, you can pay an annual rental equivalent to one of your monthly rentals but will not own the car. Ownership is possible with JAF Passport – ask your dealer for details. Rentals quoted are a typical customer offer each model range and will vary according to age, post code and annual mileage. Excess mileage charges may apply. Routine servicing included only. Excludes wear parts. This offer is not available in NI. Offer available on cars ordered and registered by 31/03/14. Calls may be recorded for training purposes.

MotoringView

Advertise your business
call 01297 446156
email lauren@pemedia.co.uk
fax 01297 444981

bodywork

Gavin Coombes Automotive Body Shop

Accident Repair • Resprays • Restoration
Insurance Work • Valeting
***FREE** Estimates & Collection*
Courtesy Car

Gavin Coombes
Shrubbery Garage
Rousdon Lyme Regis
Dorset
DT7 3XW ***Tel: 01297 444994***
Email: gavin.coombes@homecall.co.uk

MOTs

Shrubbery MOT Centre Rousdon

Cars & Light Commercials
(Class 4, 5 & 7)
up to 17 seater mini bus

To book in your vehicle for its MOT
01297 444 049 or 07780 968345

servicing and repairs

DW MOTORS
UNIT 3 PINEAPPLE BUSINESS PARK
SALWAYASH, BRIDPORT, DT6 5DB
TEL: 01308 488 420

- SERVICING • REPAIRS
- MOT'S • TYRES
- FREE COLLECTION & DELIVERY
- FREE LOAN CAR

5CM X 2 COL BOX
£50 + VAT
4 WEEKS
ADVERTISE YOUR BUSINESS IN THE MOTORING VIEW DIRECTORY

servicing and repairs

HONEYSUCKLE WORKSHOP
Servicing/Repairs/MOT/Tyres
Batteries/Exhausts/Valeting

LUKE GROVES
Honeysuckle Workshop
Tunnel Road
Beaminster DT8 3HB
Tel: 01308 862739
Mobile: 07875715177

THE CORNER GARAGE
MELPLASH 01308 488238
All makes serviced

VW/AUDI *specialists*

Servicing • Repairs • Diesel and Catalysts tested • MOT Repairs

MOT TESTS & SERVICING — FREE Local Collection and Delivery

car sales

Joanne's Autos

2005 Renault Megane 1.6 VVT Privilege CONVERTIBLE HARDTOP, in champagne met, 66,000 miles, 2 owners, Service History **£3895.00**

2006 Ford C MAX 1.6 Zetec in moonfleet silver. 69,000 miles, 2 lady owners. Service history. Lovely condition **£3495.00**

2000 Ford Mondeo 2.0 Ltre, 2 owners, full service history, Mot and Taxed **£695.00**

2007 Peugeot 207 in red, 1400 cc, 5 doors, 2 owners, Full service history, 78000 miles, Lovely condition **£3650.00**

MORE VEHICLES ARRIVING SHORTLY

All vehicle supplied with MOT and Tax with warranties and part exchange welcome!

Unit 5, Dreadnought Trading Estate, Bridport, Dorset DT6 5BU

01308 428221
07872 550141

PrivateCarSales

Optonix RX80 Tipping Multi-purpose Trailer (2006)
with working lights, spare wheel and cover. Near Dorchester. Cash on collection.

£395
Telephone 01300 348930

2002 Ford Transit Camper Van 2.4 Tb
(Home conversion) white, Hi-top long wheel base, 6 month tax 1 year MOT, double bed, lots of storage diesel, heater, gas cooker/hob, sink with hot/cold water, all, mod-cons, fully insulated

£5,500 ono
Telephone 01308 867009 / 07801544648

Nissan Almera SE 2003 (facelifted, updated version)
1.8 Petrol, 43,000 miles, 5 door, very light goldie/silver in colour 10 months tax, and mot, full service history, excellent condition inside and out.
£1,495
07969 287123 A
(Lyme Regis)

Honda HRV 1.6 V-Tec
3 door, Manual, 4x4, X Reg, Silver, MOT March 2015, Taxed Aug 2014
£1600 ono A
01308 424139

Road legal Spy Racing Quad Bike
2 and a half years old 80 miles
£1600 ono D
01308 458333

Ifor Williams Horse Trailer HB505
VGC, 2 x 16.2h Horses, As new
Tel: C
01308 485475

4cm x 2 cols Box

£17.50
(inc VAT)
for 4 weeks
Including full colour photo (Photo must be supplied via post or email)

4cm x 1 col Box
£10.00
(inc VAT)
for 4 weeks

Peugeot 406 1.8 V Reg
96K, 12 Months MOT, Clutch less than 600 miles, Great on Fuel, Good Condition
£850
01297 445337 A
07796 862498

2005 Peugeot 206 S 1100CC
Blue, 71,000 miles, Electric Windows & Mirrors, CD & Radio, 12 Months MOT, Very Tidy Car

£1,995
Telephone 07801 642297 / 01297 443108

2001 Mazda MX-5
British Racing Green. 96000 miles, Tax / MOT end Aug 2014. Service history. vgc. Immobiliser, Power steering, Alloys, CD/Radio, Airbags, hrw, Great little car, ideal for the spring and summer! Reasonably priced for a quick sale

£1,500
Telephone 07710 060912

scrap

M. D. Corbin

GOOD PRICES PAID & COLLECTED FREE
• SCRAP CARS • DAMAGED CARS
• MOT FAILURES • FARM SCRAP
• HONEST & RELIABLE SERVICE
• HIAB LORRY AND SMALL PLANT TRANSPORTER FOR HIRE
ALSO: VINTAGE TRACTORS FOR SALE & WANTED
RING MIKE 07831 853518

car sales

A.M. JACKSON
MOTOR ENGINEERS
Village Road, Bradpole
01308 427212

09/2009 FIAT 500 SPORT MULTI-JET DIESEL 1 owner service history **£6,995**
2000/X MERCEDES CONVERTIBLE SLK 230 KOMPRESSOR AUTO **£3,750**
02 TOYOTA COROLLA 1.6 T-SPIRIT **£1,995**
1997 MG TF CONVERTIBLE **£1,250**
2006 SUZUKI SWIFT 1.5 GLX 5dr **£3,895**
2003 SAAB 9-3 150, FSH, 1 Owner **£1,875**

COMMERCIAL
2010 MITSUBISHI L200 SINGLE CAB 4X4 PICK-UP low mileage ..... **POA**

PART EXCHANGE
2000/W reg VW Golf GTi 5dr Hatch, low mileage
02 Skoda Fabia 1.4 hatchback
1997 TOYOTA RAV4 5 door, Auto, Tax & MOT

Servicing - Tyres - Batteries - Exhausts

To Advertise Call Lauren on 01297 446156

driving instructor

Learn - Good
School of motoring
The key to last success

Friendly, Patient, Reliable Tuition
Refresher & Motorway Lessons
Help With Theory
SPECIAL OFFER - *First four hours of Driving Tuition at £15 per hour*
AUTOMATIC NOW AVAILABLE
Quality Lessons at Affordable Prices

TEL: 01308 424 278 MOB: 07977 261988
Visit our Website: www.learngood.co.uk

Motoring View
To advertise in the View From Motoring Directory please contact
Lauren Taylor on 01297 446156 or email lauren@pemedia.co.uk

View Sport

CONTACT OUR SPORTSDESK
01297 446152
howard@pemedia.co.uk
www.viewfromonline.co.uk

CRICKET

Stumpy goes back to Africa

PORTLAND cricketer and Dorset coach Grant Neven has just returned from his second trip to Uganda where he was a team leader as part of the Cricket Without Boundaries (CWB) project to raise awareness on AIDS and to coach local people to play cricket.

Once again, Stumpy as he is known, had a brilliant time and sent us some snippets from his diary:

"A typical day began with one large class of 60 children emerging for their PE lesson where they were taught cricket by the CWB coaches.

"However this was small in comparison to the number of children that arrived for their morning break, all eager to learn and play cricket.

"The team, whilst not running an official session, had 20 minutes to try to entertain and educate them and split off into several groups doing various different activities.

"Tasks ranged from catching, batting, dancing and simply just belting a ball in the air for someone to catch.

"Their enthusiasm was unrecognisable from anything seen back home. Simply the sight of tennis ball's was enough for some, let alone having the opportunity to touch, catch or hit it.

"I would say the 20 minutes flew by, but by the end of it some of the team were looking like they'd been out there all day; a real introduction for the seven CWB debutants on the trip."

"There followed a session with 15 school coaches followed by another coaching session with two schools at midday each with 80 pupils.

"After a quick introduction from the head teacher at Gulu Public School the children were educated about the reasons behind CWB before they were taught the skills which following a request from a teacher ended with a dance from the CWB team whilst the kids sang an ABC song!

"The Ugandan youngsters are amazing. They are absolute naturals at throwing, catching and fielding, and also have a tough competitive streak and like to win.

"At St Joseph we did a bowling drill with a hard ball and at times the ball would go crashing into their shins with no hint of anguish.

"After lunch we panicked when we were confronted by around 300 children for their next session, but thankfully a teacher turned up and dispersed the crowd back to their lessons whilst a group of around 50 remained.

"Following two hours of fun and key messages being delivered the kids departed for the day and the team retreated to the hotel.

"The following day we moved to Arua Hill Primary school for some coach education; the teachers who had attended the previous day delivering the session brilliantly, integrating cricket skills with ABC messages with ease.

"After lunch we headed off to Muni Secondary school with a group of 40 newly arrived Sudanese girls, who were introduced into to our beautiful game.

"A lot of ABC's were incorporated, for which it was pleasing to see the girls had a good understanding of."

Stumpy went on to describe how 52 excited children had managed to get aboard a bus to attend a session for a round robin with the cricket ground a sea of colour, noise and enthusiasm.

"Some of the talent on show was unbelievable with some big hitting, brilliant bowling and fantastic fielding."

A presentation then followed, with each team receiving CWB shirts and wristbands along with some tennis balls for the school.

The winners Anyafio primary, led by teacher Mr Godi, received a kit bag full of Kwik Cricket kit, while teachers were given a new cricket shirt each.

Once finished it was back to the hotel to pick up their bags before a 375km drive to the next stop Lira.

● CWB has three main goals: To spread cricket through coaching children and teaching adults how to coach; to link the sport to HIV/AIDS awareness and incorporate these messages into coaching sessions; and to bring together and empower local communities through cricket.

■ Stumpy at the Ugandan National Cricket Stadium

BASKETBALL

Hornets humbled by smarting Raiders

Weymouth Raiders 75
Hamble Hornets 72

WEYMOUTH went into this game against Solent Men's Division Four league leaders Hamble Hornets low in confidence, after a crushing defeat by the bottom club in the cup.

The game started very slowly with both teams missing easy layups, before the game sparking into life with the Hornets scoring two consecutive baskets without reply.

Jake Kinder and Josh Turner responded by scoring all Weymouth's points in the first quarter to leave them just two points down at 15-13.

The second quarter started in a similar vein with Hornets scoring two free throws out of four, before Weymouth started to play and became more efficient on the offence, but still weren't playing help side defence.

But with MVP Jay Wilson, ***pictured right,*** and Alex Legg in free scoring mode they both hit three pointers and with help from Turner and Kinder kept the scoreboard ticking over to finish the first half of the game 36-30 up.

Weymouth did quite well in the third quarter but the Hornets started to get their rhythm back.

Weymouth rallied again when Holden was called for a foul that wasn't, and with Wilson, Kinder, Thompson and Turner all scoring in what was a very competitive quarter, and with each team trading off three-pointers against each other, Weymouth edged it 20-18 to lead 56-48.

Both teams tired and made more mistakes in the fourth quarter which made fast breaks more likely with a loss of concentration in defence and Hornets took full advantage of the very tired Raiders defence. Alas this was not enough as Weymouth having done enough in the first three quarters held on to merit the 75-72 victory.

Coach Josh Turner said after the game: "I am over the moon to have gained such an important win. The lads played very well and I hope this is the catalyst for more victories for the remainder of the season."

Scorers/Roster: Jake Kinder 21, Josh Turner 19, Jay Wilson 15, Alex Legg 13, Jerry Thompson 4, Scott White 3, Matt Clarke Williams, Steve Reece, Kyle Holden and Robert Legg.

YOUTH RUGBY

First 'Play in the Park' a success

DORCHESTER Rugby Club's initiative to encourage more ladies and girls to take up rugby through the 'Scrum & Try' Initiative was hailed a great success by lead coach Nathan Parker.

The first session of three held at The Great Field at Poundbury on March 23rd with seven new recruits joining five current players.

Girls aged 12 to 16 participated in a light warm-up, followed by a game of touch rugby, under the watchful eyes of club coaches, who were on hand to offer advice and tips.

All the girls and coaches thoroughly enjoyed the experience having lots of fun throughout the one and half hour session.

With two more similar sessions to follow, DRFC Girls are hoping that more girls will accept the invitation to come and join in the fun, completely free of charge. The next session will be held at Kings Road Park on April 13th between 2pm and 3.30pm, with the final one at Salisbury Field in the town centre on May 18th at the same times.

Nathan Parker, Lead Coach DRFC Girls Youth Section said: "If you're a parent or a guardian of a young lady looking for a challenge, look no further than the 'Scrum & Try Initiative - Play in the Park'. For more information please do not hesitate to contact me – after 6pm – on 07818 055395."

INDOOR CRICKET

Another successful indoor cricket year

The 2013/2014 West Dorset Youth Indoor Cricket League celebrated a highly competitive and successful season with its Celebration and Presentation Day at The Osprey Leisure Centre on Saturday, March 22nd.

The day began with Youth League Organiser Grant Neven taking the assembled youth team members through a warm up, before two T20 matches involving players from all the clubs involved in this year's competition.

In the first, the 'Run Outs' batted first but found runs hard to come by against some accurate bowling and sharp fielding. Having limped to 46 for 1, Portland's Charles Durrant cleaned bowled two batsman in one over as 'Beastmould' seized the initiative, although a hard hitting 20 from James Message enabled the 'Run Outs' to close on 91 all out after 15 overs.

James Message and Lewis Harrington soon had Beastmould's reply in trouble at 4-2. However the Portland pair of Jacob Coombes (28 no) and Durrant (24) eased their side home with seven overs to spare.

Game Two saw 'Webbies Wonders' take on 'Tim's Tornadoes' in a thrilling match that was a huge advert for all that is good in local youth cricket.

The Tornadoes batting first scored a competitive 139 -4 in an innings that produced both excellent batting and bowling.

Wonders got off to a flyer with Dominic Webb (29 no) and Coombes (27 no) smashing the ball all around the arena. Despite a huge effort from the bowling side Josh Bower (17 no) hit the winning runs with six overs to spare. The presentation of trophies took place after the matches.

Osprey assistant manager and league co-ordinator Aarron Riley was full of praise for all the youngsters: "The standard of cricket throughout the season has been extremely high which is a testament to all the hard work which is put in by the all the club's coaches throughout the year.

"Osprey Leisure Centre are happy to run the league and sponsor the trophies for the next season which commences in September, and would also like to thank Portland Red Triangle's Grant Neven for giving up his Saturdays to run the league, umpire and to write the regular reports."

■ **ALL ROUND GOOD CRICKET:** Some of the players that took part in the indoor league last season

Busy month for Martinstown

MARTINSTOWN Cricket Club face a busy April as they eagerly anticipate the new season.

The pre-season calendar begins with the Natwest Cricket Force day this Saturday (April 5th). This day will provide an opportunity for prospective new members to check out what the club can offer, as players and supporters help to prepare the ground for action.

Senior practice officially kicks off on Monday (7th) from 5:30pm and will run in addition to Friday sessions throughout the season.

The club are targeting a fun and varied training programme to drive attendances and raise standards on the field, ahead of home friendly matches against Southampton University on Sunday 20th and Weymouth CC on Sunday 27th.

Junior practice follows later in the month with the under 15 age group training 5:30-7pm on Fridays from the 18th, and all other age groups (U13, U11 and U9) starting their Wednesday sessions from 6pm on the 23rd.

All junior sessions will be supervised by a team of qualified and committed coaches led by youth co-ordinator Lee House.

For the latest news, please join http://martinstown.play-cricket. com and follow @Martinstowncc on Twitter.

WEYMOUTH INDOOR FOOTBALL

Jolly Rogers make case for the six-a-side title

WITH the Weymouth Monday six-a-side league entering the second half of the season, Jolly Rogers raised their flag to be title challengers.

Bottom placed side Hardly Athletic were thumped 17-0, in a game where Craig Roper really caught the eye.

It was more business as usual elsewhere, with leaders The Belvedere seeing off Space Invaders 7-0 to maintain a two point lead from Melissa Sports, who beat Elites 5-0, thanks largely to Karl Parkhurst.

Top met bottom in the Thursday five-a-side and the formbook remained untroubled as Weymouth Wizards saw off Schindlers Assist 12-3. T

hat was enough to leave them two points clear of a chasing pack, which includes AFC Discharge after they edged out 2 Whites 6-4.

Dorchester & District Snooker

RESULTS - March 16th: Colliton XQ 2013 6 Purbeck Potters 0; Colliton Hopefuls 3 Trinity Gooduns 5; Colliton Hopefuls 4 Trinity Express 3; Purbeck Potters 2 West Dorset Club A 4; Colliton Cons 2 Colliton Hopefuls 5.

Top break of the season: Evan Wellman (67).

Table	P	Pts
West Dorset Club A	16	72
Trinity Gooduns	16	67
Colliton Hopefuls	16	66
Trinity M	16	64
Colliton Cons	16	59
Colliton XQ2013	16	57
Purbeck Potters	16	54
Trinity Express	16	52
WDC Whipping Boys	16	39

Send your sports news to: *howard@pemedia.co.uk*

DORSET FOOTBALL

DORSET PREMIER LEAGUE

WEYMOUTH Reserves stay top despite sharing the points with their hosts Parley Sports after throwing away a two goal lead through Carl McClements and Conor Jevon.

However Sports hit back to take a point with a brace from Tobias Holmes in the 73rd and 85th minutes.

Portland United closed the gap in second place to a single point with four games in hand following their 4-1 home defeat of Blandford United.

Ross Doige and Anthony Carlile gave them a two goal first half lead and although Oscar Bircham pulled one back on the hour, Carlile with a second and James Hansford scored fro a convincing victory.

Luke Stone's penalty on 56 minutes – the only goal of the game – keeps Hamworthy Recreation in the top four and visitors Bridport Reserves in sixth spot.

DORSET FOOTBALL LEAGUE

Senior League

CHICKERELL United stay in second place despite losing 2-1 at Kingston Lacy who scored through Thomas McCormack and Jack Mills with David Love's penalty the only consolation.

Division One

THE Balti House are just one victory away from winning the league after they extended their lead to 14 points after a 2-0 success at Kangaroos.

Dorchester Sports stay in the top three following their 2-0 win at AFC Cobham, whilst Wincanton Town Reserves and Poundbury Rovers played out a 2-2 draw to maintain their mid table positions .

Bere Regis swopped places at the foot of the table with their visitors Stourpaine after they beat them 2-0 with goals from Kim Tinker and Matt Elford.

Division Two

PORTESHAM United kept up their chase on the leaders Lychett RT with a brace from Elliott Gould in their 2-1 victory at Portland Town.

Parley Sports stay in the top three following their 5-2 success against their visitors Wareham Redland FC moved up into the top four with a 2-1 home win over Corfe Castle goals from Matt Batchelor and Charlie Jones, whilst Gillingham Town A moved out of the bottom two after a 1-0 win at Chickerell United.

Division Four

PUDDLETOWN remain three points clear with a game in hand following their 3-2 win at Cranborne Reserves with Weymouth Spartans Reserves staying in third after their 3-2 victory at South Cheriton Reserves.

Owermoigne moved up to fourth after their 4-1 win at Corfe Mullen United Reserves, whilst Pimperne Sports Society won for the seventh time this season when they defeated visitors Portland Town A 4-1 whose consolation was scored by Daniel Sheppard.

Division Five

THE top two sides Portland United Youth and Broadstone drew 2-2.

BEES NEWS

WITH STUART BROOM

No complaints as Ressies suffer spot kick agony

Hamworthy Rec 1
Bridport Reserves 0

BEES manager Robin Townsend had no complaints about the penalty decision that saw his makeshift side suffer defeat at fourth placed Hamworthy Rec on Saturday.

"I have no complaints, it was a stonewall penalty. Billy Fleet produced a great reaction save, probably his best save of the season earlier to keep us in the game, unfortunately misjudged it when he rushed out and caught their player with his feet."

With so many absentees again, Townsend was grateful for the help of Will Gape and Dan Peart from Dorchester as well as Adam Stordy and Ryan Gall called up from the Thirds, and in the circumstances played a uncharacteristic 4-5-1 formation.

"I like to play attacking football, but with the options felt it best to try and stay in the game as long as we could."

The plan worked with the Bees frustrating Rec to a couple of half chance to go in goalless at the break, and even when they went behind in the second half they maintained their shape.

"Ash Clarke and Sam Day were excellent at the back, and in one way I thought we deserved a point in the end for just how we defended so well."

HOCKEY

WITH STUART BROOM

Double celebration for Hawks as both teams gain promotion

WEST Dorset Hawks were celebrating a double success at the weekend with the first team winning the Davis Wood South East 1 title and the A team being promoted as runners-up in the South East 3 league.

The Beaminster Ladies whilst not gaining promotion will also look back on a successful campaign after finishing third in the West Clubs Women's Channel Division 1.

Both of the men's team went into the last game of the season with slightly different objectives.

The first team had already won promotion the week before, but needed at least a point against lowly Taunton Vale C to ensure Bridgwater A didn't snatch the title on goal difference.

Despite being a goal down in the first minutes, they held their nerve and came through to win 5-1. In the end however it was academic, as Bridgwater A were beaten 5-3 by Shepton Mallett A and although Sidmouth & Ottery B won to take the other promotion slot they were five points behind Hawks.

For the A team it was a much harder task. With Bridgwater C already confirmed as champions and Hawks and ECV Hornets C locked on exactly the same number of points and goal difference, it meant Saturday's results would decide who won promotion.

The Hornets won 4-2 against Yeovil & Sherborne C, but the Hawks bettered that beating Chard B and take the runners-up spot.

West Dorset Hawks 5 Taunton Vale C 1

BRIDPORT based West Dorset suffered a few early jitters at the start and went behind inside five minutes. However they soon found the form that they had shown all season, despite striker Russell Coombes suffering from a recurring hamstring problem moments after the start of the game.

The midfield duo of Dan Wyatt and Rick Dormor started to put their weight around the field and conduct some good passing and were always a hassling any attacks that Taunton Vale could muster, whilst Steve Mearing up front alongside Coombes, had several threatening runs but good goalkeeping and near misses meant he was unable to convert any of them.

Eventually the endless pressure on the visiting defence told when right half Rick Steele smashed an excellent ball into Vale's penalty spot where Mearing was quick to deflect it deflected into goal.

Alex Davis continued his dominance over his opposing number in the second half, always looking threatning down the left flank, and his efforts were rewarded when he converted a short corner using an old, but well drilled routine. West Dorset continued to apply the pressure, whilst defenders Julian May, Charlie Davis, Lee Connelly, and Robin Goodfellow kept any threat at bay with some excellent tackling and great anticipation of the game.

In the final quarter Taunton started to crack, and Hawks scored three more. Dan Wyatt scored a great goal into the roof of the net, before Mearing dribbled past three defenders to slide a ball beyond the keeper for his second goal, whilst Coombes efforts up front were rewarded with a superbly taken deflect into the back of the net.

Skipper Dormer said: "Special thanks needs to go to our goalie Tom Lowe, who has had his best ever season and to several players that could not make the game but have been influential in the West Dorset's success this season, namely Gavin Brooking, Mike Thompson, Jim Bowditch, Simon Wakely, Richard Pewsey, Matt Caton and George Baker.

"West Dorset has had an excellent season and will look forward to building on this year's success in the division above."

Chard B 1 West Dorset Hawks A 5

WEST Dorset A travelled to fourth placed Chard B for their final game of the season knowing that second place and promotion were up for grabs.

Hawks started brightly, going 2-0 up within the first 10 minutes with goals from Rich Wilson and John Kellas. Wilson converted a fine cross with a flick at the far post before Kellas scored with a superb individual effort; beating a couple of Chard defenders before firing past the keeper.

Chard have a good home record and created chances themselves, the best of which was a goal bound shot following a short corner which was cleared off the line by Henry Middleton.

There was no addition to the score by halftime although a number of players from both sides had been issued green warning cards for persistent fouls as the atmosphere became heated.

George Baker increased West Dorset's lead early in the second half when he skilfully guided in Wilson hard shot, but Chard reduced the arrears following a poor defensive clearance gave the home player an easy opportunity.

The visitors quickly restored their three goal lead when Mike Thompson scored from the edge of the area, before Chard were reduced to ten when a player was yellow carded for petulantly kicking a West Dorset player's stick away.

However they still posed a threat and it needed another goal line clearance from Middleton to maintain the Hawks lead. Baker was then sent off for fouling a Chard attacker after he had already received a warning to reduce Hawks to ten men, but despite this they still created the better chances and it was no surprise when Kellas scored his second goal of the game to bring his season's tally to a very impressive 40 goals.

West Dorset then had to endure a nail biting three hour wait until news filtered through that Hornets had only beaten Yeovil 4-2, securing West Dorset's promotion.

Skipper Middleton said: "It's been a wonderful season and everyone has played their part, but I would say the success was down to us being very solid and consistent in defence; conceding only 20 goals in 22 games and the prolific scoring of John Kellas up front."

Blandford & Sturminster Newton 2nd 0 Beaminster 1

HANNAH Dale secured the goal that ensured Beaminster the third spot they have held for most of the season.

Blandford have been following closely in the wake of Beaminster all season, but defeat at lowly Wimborne Wayfarers and being held to a draw by Yeovil & Sherborne 3rds in their last two matches meant their hosts could have pipped them for third although Beaminster's much superior goal difference would have meant if had to be by large score.

☐ Almost 70 Bridport Rugby Club vice-presidents sat down to a delicious annual lunch served up by one of the club's sponsors – Bridport Hog Roast – before the recent victory over Swanage & Wareham 2nds

Dorset Funeral Plan to continue cricket sponsorship

DORSET cricket will continue to be sponsored again with the announcement that Dorset Funeral Plan is to back the county's cricket league for the eighth season in a row.

The plan, run by Douch Family Funeral Directors, has become synonymous with the eight Saturday leagues played by nearly 50 clubs across Dorset, many of which have more than one side.

Each month throughout the season there will be a "team of the month" award; the winners receiving a trophy, individual medals and a bottle of bubbly.

The deal will also provide end-of-season awards that will include awards for the best groundsperson, individual achievement award team achievement award. There is also the Jack Douch Award for cricket in the community, which was presented last season for the first time.

Jack was well known in cricket circles around Dorset and was the grandfather of Nick Douch, the current managing director of Douch Family Funeral Directors.

The Dorset Funeral Plan Cricket League chairman John Ridout said they were delighted to continue with the sponsorship.

"The league covers the whole of the county and is known by everyone as the Dorset Funeral Plan League.

"This year we have two Premier leagues – 1 and 2 – with playoffs and promotion and the leagues below are now known as county leagues. The new structure is aimed at getting the better players to compete against each other more often.

"Hopefully this will improve standards and ultimately feed into the county team.

"The sponsorship deal is crucial for us to achieve our aims."

Nick Douch said: "The Dorset Funeral Plan has been the league sponsor for a number of years and our profile has certainly been raised because of it.

"It is operated by our seven branches in Dorset and we are very much committed to local cricket.

"Now all we need is a hot summer like the one we had last year."

■ DEAL: Dorset Funeral Plan managing director Nick Douch (left) and league chairman John Ridout shake on the deal

Bridport Skittles League

DUE to a postive response to the recent proposals, the committee of the Bridport Skitttles League has decided from the 2014/15 season to combine all leagues and to allow mixed teams.

Entry forms will be available shortly.

FIXTURES

Monday, April 7th
Ladies Palmer Cup Final
Woodman – Brandy Snaps v Pinbashers.

Tuesday, April 8th
Mens Individual Nomination Final
Tiger – I. Pincombe; M. Horton; L. Dare; H. Mills; S. Pitcher; R. Pincombe; C. Willcox; G. Brooks.

Wednesday, April 9th
Ladies Individual Nomination Final
Ilchester Arms – C. Huxter; J. Doble; S. Newman; G. Legg; S. Yeatman; C. Lambert; S. Luter; J. Symes.

BEAMINSTER & BRIDPORT POOL LEAGUE

	P	Pts
Burstock Grangers	23	158
Bang Tidy	22	129
Red Hot Shots	21	118
Trawlerz	23	118
The Knapp	22	114
Just the Tip*	22	111
Bendiwafflebangers	22	110
Ringers	22	109
Shameless*	22	104
Bradpole Club	22	104
Hope & Anchor*	22	90
Longshots	22	75
Pocket Rockets*	21	71

Top Players	Percentage
Nick Sully	76.08%
Paul Burkhardt	72.72%
Ben Frampton	69.56%
Tim Frampton	69.56%
Sam Lovelace	73.68%
Andy Jones	64.28%
Dan Frampton	61.36%
Tony Coe	61.36%
Danny Rawlings	68.42%
Kevin Wheeler	65.00%
James Martin	59.09%
David Studley	59.09%
Phillip Page	60.00%
Bill Studley	54.54%
Phil Collins	60.52%
Connor Swanwick	57.50%
Charlie Adams	57.50%
Lloyd Studley	54.76%
Lee Swanwick	53.65%
Robbie Hayter	53.65%

Send your sports news, scores, tables and photos to:
howard@pemedia.co.uk

BRIDPORT RUGBY

Blues outgunned by North Dorset seconds

BRIDPORT 5 NORTH DORSET II 53

IT was a bad day at the office for the Blues at the Brewery Ground on Saturday. North Dorset opened the scoring early with a blistering run from their left wing who brushed off four ineffectual tackles to score in the corner.

A difficult conversion got the scoreboard ticking over at 0-7. Bridport were able to respond with a classy unconverted try from the base of their solid scrum by the ever-reliable Mike Pibworth.

That was pretty much it for Bridport. They were contained in their half by muscular North Dorset forward power repeatedly winning ball for their keen back line who released determined runners to cross the whitewash four more times before half-time for a 27-5 lead. Bridport just did not have an answer to the North Dorset Green Machine format of power and speed, and an uncomfortable second half beckoned.

After the turnaround the visitors continued where they had left off. Bridport became observers of the game more than participants.

Too often their meagre and hard-earned possession was lost in breakdown contact and aimless kicking. Their efficient scrummage technique was their only face-saving grace.

The visitors scored four more tries in a second half which was disrupted by a number of injury stoppages, but there were no excuses, and despite the Blues being outgunned by a better and more intense side they battled to the final whistle.

The final match of the season will be at home against Frome on April 12th when it is hoped the injury list will have shortened.

The Blues second team lost 29-5 at Blandford. This was their final game of the season and the final game ever for their 53-year-old skipper Wayne Munro. He will take up the whistle next season who will take up refereeing next season.

UNDER 13s

WEYMOUTH 15 BRIDPORT 62

BRIDPORT under 13s travelled along the coast road on the first day of summer to play a rejuvenated Weymouth side that hadn't played for the last couple of seasons.

The hosts only had thirteen, and special mention to Blues players Toby Corren and Will Gibbons, who guested for the Seasiders in the first and second half respectively to even the sides at 14 apiece.

The young Blues, who had came up against a strong Sidmouth side the week before, found themselves the stronger team this time, and the lessons learned in Devon the week before served the Bridport youngsters well in this match.

Bridport scored two quick tries from the start but went to sleep allowing Weymouth to score.This served as a wake-up call for Bridport who, with encouragement, started to contest more positively in the loose play, which paid dividends.

Tries from Toby Taylor, Guy Brazier and Alex Phillips with the extras added by Joe O'Hagan ensured that the Bridport Under 13s ran out deserved winners.

Bridport's strength in the scrum created a firm platform from which attacking plays could be made with forwards and backs inter-linking well. All round there was a determined attitude in this performance which the young Blues will carry forward when they visit Wimborne next week.

UNDER 12s

BRIDPORT 45 LYCHETT MINSTER 30

WITH Bridport plagued by injuries this was a 12-a-side match. Bridport started the strongest, pushing hard and scoring four tries within the first seven minutes through Joe Elsworth and Josh Golding.

Despite the good play, Lychett took advantage of some Bridport mistakes to score two of their own in quick succession for a halftime score of 20-10 in the Blues favour.

Some of the tackles from the Bridport squad were excellent, especially from Joe Elsworth, Eddie Gale and new player Felix Thompson.

After the break both teams were rejuvenated and attacked and defended very well, with some great runs from Bridport's Henry Wyrill, Corbin and Ollie Blackburn.

With the Blues working well as a team and moving the ball across the pitch, they scored further tries through Elsworth, Golding, Gale and Thompson.

Another great performance from a young dynamic side.

UNDER 11s

BRIDPORT 112 LYTCHETT MINISTER 14

THIS was a Bridport performance that honoured Mothers Day as the boys work hard to end the season in the right way, on a high.

It was a game that the U11s dominated with the forwards winning all aspects of their game, as Callum Fowler, Ryan Phillips, Oliver Wills and man of the match Charlie Taylor carried the ball with dynamic crashing runs through the visiting defence, scoring try after try.

This was an all round performance that included a strong defence as Lytchett Minister had good strong runners, but they weren't allowed any space before the tackles came in and Bridport forwards swallowed up the ruck ball to set up another attack.

From the forward domination the call came out from the coaches on the side line to spin the ball out to the wide, allowing a team effort to reap the rewards with four more tries coming from the backs, to end a great final match of the season.

Phillips scored seven tries and Wills bagged four, with Taylor, Reuben Jolliffe, George Amos, Lewis Ali and Taleor Hopgood all scoring one, with a special mention to our goal kicker Jolliffe who converted all 16 conversions.

■ **A BRIGHT FUTURE:** Bridport U7s picture before their final game of the season on Sunday

UNDER 10s

HAVING been given solemn assurances that all the players had organised gifts for all those mothers without whom the players could not operate, let alone arrive on time, the games commenced.

Unfortunately Lychett suffered from a shortage of players, due to the clocks going forward, and with Bridport's U9s having arrived en-masse, sides were selected, mixing both age groups, and four hard competitive fifteen minute games were played.

Do not think that under nine means gentle no contact rugby; these boys can show their elders a thing or two, especially about tackling which is now done on a regular basis, and even big players are being brought down by lighter boys.

U9 Fred Underhay together with Archie Smith, Peter Mullany and captain Tegan Furner scored tries in the initial two close games, in which Jack Tozer operated superbly at scrum-half.

Changes were made to give everyone at least two games, with Araminta May selected captain and scrumhalf, a joint duty she performed admirably with intelligence and ball winning skills. Tries by Thomas Craven, Will Smith, George Found, and speed merchant Toby Gale rounded off a day where the coaches at last saw rewards for all those training sessions.

So, the last game of the season! Next term, five man scrums and twelve-a-side. Bridport now have the players; will they have the "get up and go"?

UNDER 7s & 8s

WITH a cancelled fixture against Lychett Minster, the Under 7s and 8s combined for a three match tournament to end the season with some fun in glorious weather, whereby the 'Chiefs' took on the 'Tigers' over three 14 minute matches.

To encourage teamwork, tries scored by the U7s were worth extra points. The Chiefs took advantage of the special scoring, using their younger players to good effect in the first two matches. The Tigers roared back in the third game, with fine running and strong tactics bringing their whole team into the game.

The day ended with awards for the top try scorers on the day: Maisy Herbert and Kieran Coombs in the U7 category, and Henry Everitt and Charlie Brake taking the honours in the U8s. Well done to everyone on a fantastic effort.

A great end to a strong season for the youngest age group at Bridport RFC with 17 players regularly turning out; a positive outlook for the future of the club. Thanks to all the players and parents for their support.

POINT-TO-POINT RACING

Seavington Hunt this weekend

SEAVINGTON Hunt has ensured race goers don't miss out on watching the Grand National when they host their point-to-point meeting at Littlewindsor this Saturday (April 5th), by installing a giant screen on the course.

The first of the seven races is at 1:30pm with a break to watch the most famous horse race in the world live from Aintree.

Bookies will be on sight not only to allow betting on the course races but also the Grand National, as well as a bar, food and children's distractions.

Entry is £20 per car for up to four adults (£5 extra per adult) or £10 for a single occupant and £5 for pedestrians.

There was success for Seaborough's Richard Barber at the recent Mendip meeting when Will Biddick rode 4/6 favourite Belsinni Ron to a two length victory in the Mens Open.

LYME REGIS GOLF

Seed continues to bloom

JUNIOR vice captain George Seed continued his impressive run of form by combining with his father – club vice captain Roger Seed – and Adrian Morgan to win the Threeball Better Ball competition with 74 points.

Second on count back were David Binns, Charlie Lane, and Bob Shepherd with 72 points.

In the Ladies Fourball better ball, lady captain Lizzie Linnert combined with Di Smith to score 41 points and on count back beat Jane Southcombe and Susan Moore. Sandra Barclay and Kim Beauchamp were third with 39 points.

Matt Watson won the juniors' stableford with 35 points beating Lewis Cottam (31pts) and Stuart Wight (29 pts) into the minor placings.

The seniors played Burnham and Berrow at home and managed a 3-3 draw which may be difficult to repeat away later in the year.

The last of the club's winter quiz nights will be held on Tuesday April 8th.

Exciting new season ahead for Bridport Bowling Club

■ **FOLLOWING a lot of hard work having been done at Bridport Bowling Club's Priory Lane headquarters in recent weeks, the club is in excellent shape for the start of the season on April 16th, with the prospect from weathermen of a delightful summer. Before that however is the Spring Meeting which takes place tomorrow evening (Thursday April 1st) at 6:30pm. In addition to existing members, the club warmly welcome new members who may have played in the past or encourage new people to come and try their hand.**

Football tables

Skrill South (bottom)	P	GD	Pts
Boreham Wood	34	12	43
Farnborough	35	-16	43
Chelmsford City	34	-23	38
Hayes & Yeading	32	-3	35
Gosport Borough	31	-13	35
Whitehawk	35	-19	35
Maidenhead United	34	-16	32
Tonbridge Angels	33	-27	31
DORCHESTER TOWN	**35**	**-48**	**27**

Calor Premier (top)	P	GD	Pts
Hemel Hempstead Town	38	86	91
Chesham United	38	52	85
St Albans City	39	36	77
Stourbridge	39	50	71
Cambridge City	37	31	70
Poole Town	34	27	64
Bideford	39	17	63
Hungerford	35	32	62
WEYMOUTH	**37**	**-8**	**56**
Corby Town	37	1	54
Redditch	38	-23	51
Frome Town	39	-16	49
Biggleswade Town	35	13	48
Hitchin Town	36	11	48
Arlesey Town	39	-9	48

Toolstation Premier	P	GD	Pts
Bristol Manor Farm	36	67	79
Larkhall Athletic	30	59	79
Gillingham Town	31	36	65
Street	35	15	64
Willand Rovers	32	12	55
Bitton	32	23	54
Melksham Town	33	6	52
Odd Down (Bath)	29	19	48
Brislington	29	3	46
Hallen	31	-3	43
Longwell Green Sports	31	-5	43
Cadbury Heath	34	-6	41
Buckland Athletic	29	8	38
Sherborne Town	31	-9	37
BRIDPORT	**31**	**-8**	**35**
Winterbourne Utd	35	-25	35
Slimbridge	30	-17	31
Radstock Town*	31	-42	25
Hengrove Athletic	32	-39	22
Bishop Sutton	32	-47	20
Ilfracombe Town*	30	-47	20

Dorset Premier	Pld	GD	Pts
WEYMOUTH RESERVES	**27**	**30**	**52**
PORTLAND UNITED	**23**	**44**	**51**
Merley Cobham	25	30	50
Hamworthy Rec	24	47	48
Mere Town	26	25	42
BRIDPORT RESERVES	**26**	**13**	**38**
Swanage & Herston*	25	2	35
Blandford United	24	-14	34
Holt United	26	-15	33
Shaftesbury Town*	28	-20	33
Wareham Rangers	23	1	32
Tintinhull	21	-8	28
Sherborne Town Res	25	-4	27
Cranborne	23	-38	27
Parley Sports	25	-22	25
Hamworthy Utd Res*	21	-33	18
Poole Borough	25	-34	15

Senior League	Pld	GD	Pts
Westland Sports	18	38	45
Chickerell Utd	18	21	41
Sturm Marshall	16	23	37
Upwey & Broadwey	16	21	32
Corfe Mullen Utd	17	16	27
Gillingham Res	17	1	25
Witchampton Utd	15	8	23
Portland Utd Res	16	-2	22
Blandford Utd Res	17	-4	21
South Cheriton	18	-10	19
Piddlehinton Utd	22	-25	19
Sturm Newton Utd	16	-4	12
Kingston Lacy	18	-34	12
Okeford Utd	18	-49	7

Dorset Division 1	Pld	GD	Pts
Balti House	20	32	52
Weymouth Spartans	20	5	38
Dorchester Sports	18	21	36
Milborne Sports	17	27	32
Kangaroos	18	12	30
Poundbury Rovers	20	6	29
Wincanton Town Res	15	10	27
AFC Cobham	20	-18	22
Poole Borough Res*	12	8	15
Swanage & Herston Res	17	-17	14
Bridport A	18	-21	13
Bere Regis	20	-40	10
Stourpaine*	19	-25	9

Dorset Division 2	Pld	GD	Pts
Lytchett RT	15	51	42
Portesham Utd	16	23	41
Parley Sports Res	18	18	32
Redlands FC	18	10	32
Portland Town	20	15	31
Wyke Regis SC	19	0	29
Shaftesbury Town Res	14	9	24
Chickerell Utd Res	16	4	24
Corfe Castle	19	3	24
Gillingham Town A*	18	-12	15
Piddletown Utd	21	-25	15
Wareham Rangers Res	15	-17	14
Ship Inn, Wool	21	-40	14
Sturm Newton Res	16	-39	12

Dorset Division 3	Pld	GD	Pts
Broadstone	18	48	37
Stickland Utd*	17	42	33
AFC Blandford	13	23	33
Henstridge Utd	16	9	32
Mere Town Res	18	25	31
Handley Sports	17	-4	22
Stalbridge	17	-17	22
Maiden Newton & Catt.	11	6	14
Sturm Marshall Res	18	-29	14
Donhead Utd	16	-59	6
Portland Town Res	15	-44	4

Dorset Division 4	Pld	GD	Pts
Puddletown	17	37	42
Milborne Sports Res	17	21	36
Weymouth Spart Res	17	2	31
Owermoigne	16	5	27
AFC Cobham Res	15	11	26
Portland Town A	20	-12	26
Pimperne SS	19	6	25
UFC Poundbury	19	-12	21
Kangaroos Res	17	-17	16
Corfe Mullen Utd Res	18	-20	16
Cranborne Res*	18	-1	15
South Cheriton Res	17	-20	11

Dorset Division 5	Pld	GD	Pts
Portland Utd Youth	14	28	30
Broadstone Res	14	15	29
Lytchett RT Youth	13	17	25
Corfe Castle Res	15	8	25
Portland Town B	18	-36	20
Handley Sports Res	14	9	19
Wool & Winfrith	14	1	18
Marnhull*	14	8	14
Piddletrenthide Res*	14	-17	11
Okeford Utd Res*	16	-33	8

Seavington Hunt
POINT TO POINT
Littlewindsor (DT8 3QU)
Saturday 5th April. First race 1.30pm.
Including live showing of the Grand National on course
Entry: £20 per car up to 4 adults
(Extra adults £5 each). £10 single occupant.
£5 pedestrians. Contact No. 01308 868332

View Sport

CONTACT OUR SPORTSDESK
01297 446152
howard@pemedia.co.uk
www.viewfromonline.co.uk

Sunday Independent

– the West's own regional Sunday
FIRST. BEST. FOR ALL YOUR SPORT

INSIDE: Local sport round-up

Terras stretch unbeaten run to five

CALOR PREMIER
Weymouth 1 Hitchin Town 1

by Stuart Broom
stuart@pemedia.co.uk

WEYMOUTH stretched their unbeaten run to five games with a draw at home to Hitchin Town on Saturday.

This means the Terras have taken 13 points from their last 15 and sees them consolidate ninth position in the Calor League Premier Division.

Simon Martin should have given the Canaries the lead midway through the first half with a free header from a corner that looped over the bar, before Weymouth loanee Isaac Vassell went close with two efforts.

The visitors had the best opportunities in the first half, and after player/manager Jason Matthews had denied Callum Donnelly with a superb save to his left, should have gone ahead on the interval but Alasan Ann missed from inside the six yard box following a free kick.

Hitchin had a goal chalked off early in the second half when Martin was booked for allegedly helping Donnelly's goalbound shot into the net with his hand, but they deservedly took the lead on 64 minutes.

Captain Donnelly easily outmuscled Adam Kelly in winning the ball on the halfway line and ran forward before exquisitely threading the ball between Jake Green and James Richards for substitute Matt Lench to race on to and calmly lift the ball over the onrushing Matthews from 14 yards out.

However Weymouth levelled on 73 minutes when Green's up and under was headed away by central defender Dan Webb. Vassell was quickly on to it and made space for himself before firing in a 20 yard shot that deflected off Webb's shoulder, and beating Hitchin keeper Tahj Bell as it flew into the top right of the goal.

Sub Gary Wharton might have broker the Terras unbeaten run a minute form time when he was put through on goal, but his shot ran just the wrong side of the upright.

Earlier in the week the Terras had made it four unbeaten when they came from behind to beat Burnham at the Bob Lucas Stadium.

After early Terras pressure, the visitors took the lead on 10 minutes with a superb goal from Nicke Kebamba who receiving a cross from the right, trapped the ball, swivelled and in one motion fired a spectacular shot that went like a rocket up under Jason Matthews crossbar almost before the keeper could move.

Weymouth's best chance of a first half equaliser came when Burnham's skipper Ashley Smith denied Kelly with a last ditch tackle as he was about to pull the trigger.

Early second half pressure saw Stewart Yetton bounce a header off the top of the crossbar before the captain grabbed an equaliser on 55 minutes, latching on to a Kelly back heel that ricocheted off several players in the goalmouth to poke the ball past Adam Lawrence in the visiting goal.

Vassell scored the winner when he ran on to Steve Colwell's precise pass that split the central defenders and fired under the advancing Lawrence.

■ **WINNERS:** Weymouth FC Youth Under 11s who beat Branksome United Youth 6-1 in the final of the Dorset League Cup at Hamworthy recently *Photo courtesy of DORSET FA*

Paul Paice Blinds & Beds
incorporating Western Pine Sales
VISIT US ON FACEBOOK
All major credit cards accepted
Good quality furniture at the lowest prices

THIS WEEKS SPECIAL OFFER

3ft Moderna Wooden Pine Frame and Mattress
WAS £209
NOW £159
Frame £99
ONE WEEK ONLY

RESTUS Ashley 3ft, 2 drw Divan set

Italian Damask. Medium to firm sleep system. Full drawer options & slide store available.
Take advantage of the two free storage drawers
WAS £189 NOW £149

RESTUS Spencer 4ft 6" Divan Set

2 free drawers
Save £60
WAS £289 NOW £229

Suppliers of a full range of quality beds at rock bottom prices to hotels, guest houses, and the general public. With over 25 years of experience in the bed industry and displays over two floors, all your bed requirements will be covered. All beds are manufactured in the UK, enabling a swift turn around from the factory to your door.

Budget economy mattresses from £49 to 2000 pocket memory foam mattresses from £299

PAUL PAICE BLINDS & BEDS
Incorporating Western Pine Sales

Be confident in what you buy. This pine furniture range is not imported flat pack with plastic or metal runners. It is manufactured in England using 19mm thick timbers throughout. Drawer boxes are of solid construction with dove tailed joints, not dowled, like some others. Take advantage of this genuine sale offer for stock off the floor and orders placed this week. NB. Prices for this unique range of furniture cannot be beaten

CHECKLIST
CHECK BEFORE YOU BUY
✔ QUALITY OF THE PRODUCT
✔ AVAILABILITY
✔ READY ASSEMBLED
✔ PRICE
BE CONFIDENT IN WHAT YOU BUY

SOLE SUPPLIER OF THIS RANGE IN THE SOUTH OF ENGLAND

The Malvern Solid Dovetail Range

Unit 8, Jubilee Enterprise Centre, Weymouth | Open 9.30am - 5pm Mon - Sat | www.paulpaice.co.uk | paice180@aol.com
For probably the best deal around call Paul on 01305 773865 / 07917 876604

Published by Devon, Dorset & Somerset Series of Newspapers Limited, Unit 3, St Michael's Business Centre, Church Street, Lyme Regis, Dorset DT7 3DB Telephone: 01297 446057. Fax: 01297 444981. E-mail: pemedia@pemedia.co.uk. Printed by Newbury Weekly News (Printers) Ltd., Newspaper House, Faraday Road, Newbury, Berkshire RG14 2DW